GUERNSEY
BREEDERS' JOURNAL

August 7
1965

DEDICATED TO BREED PROGRESS

GOLDEN GUERNSEY MILK PRODUCTS

The Law of SUPPLY and DEMAND

may be ignored by the Economists, but we know it applies to our business.

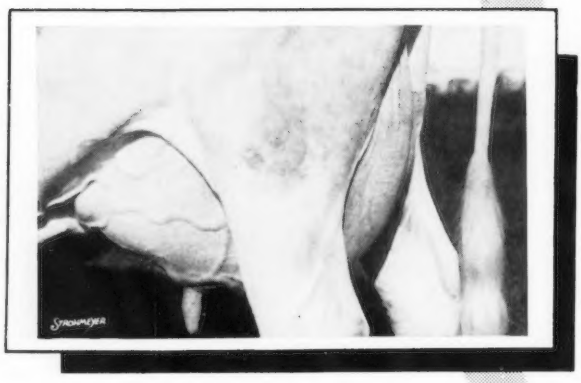

The **SUPPLY** of **KING HAL** semen had been ample until his new AGCC summary and USDA herdmate comparison were released.

But the **DEMAND** has been terrific recently. Top Guernsey breeders all over the country have sent orders, and we tried to fill them. Our own members continue to use him heavily . . .

AND AFTER ALL — A BULL CAN PRODUCE JUST SO MUCH SEMEN

So — we must make this announcement: "Until further notice, we will only fill orders for HAL semen of 9 ampules or less per order." It's still a bargain — 9 amps for $55.00 plus shipping — no transfer required.

In case you missed it before:

AGCC —	10 dtrs., 11 recs. av.	12114	5.1 %	622	(M.E.—305—2x)
	12 classified dtrs. av. 86.0				
USDA —	15 A.I. daughters	10495	4.9 %	511	
	Herdmates	9649	4.7	458	
		+846	+.2	+53	

We think he continues to be the only living bull in the top 50 summarized for milk, fat, and type that has done it all the hard way — in A.I.

In case you're wondering about the picture above, it is the udder of Fauver Hill Denise (VG) after she freshened with her third calf. Her records:

2-8 313 2x 10953 5.4 596 DHIR
3-8 304 2x 13220 5.4 712 DHIR

Of course, she's a **Mulhocaway Butterfat King HAL** daughter.

TRI-STATE BREEDERS CO-OP

Westby, Wis.

Visitors welcome at all times. . .

★ McDONALD FARMS JOLLY BRILLIANT ★

A Gold Star Sire whose summary is increasing with the number of daughters tested. His recent summary: 21 daughters — 32 records — 11469—600—M.E.—305—2x. 21 Classified average 85.4. His summary puts him in the top forty of all AI sires summarized for milk, fat and classification.

A Daughter

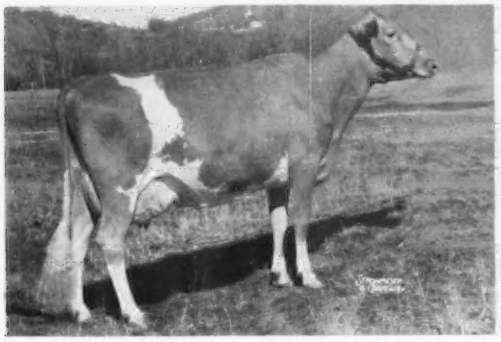

McDonald Farms Bright Daisy
Excellent
9970—546—Jr2DHIR—305—2x
12190—653—Jr3DHIR—305—2x

Grand Champion, N. Y. State Exposition, 1963; Res. Grand Champion, N. Y. State Exposition, 1964; Res. AA 3-Yr.-Old, 1963; HMAA 4-Yr.-Old, 1964; Member Res. AA, Best 3 Females, 1963 and 1964; Member HMAA Get, 1964. Sold in The Guernsey Sale, 1965, for $5,500 to Chester Williams, Waukesha, Wis. Two daughters stay in the herd.

Another Daughter

McDonald Farms Bright Edella
Very Good
11660—577—Jr2DHIR—305—2x
12230—599—Jr3DHIR—305—2x

Dam of McDonald Farms B Grand Duke, Res. AA Jr. Yearling Bull, 1964, herd sire at McDonald Farms and McDonald Properties, and McDonald Farms B Honour, herd sire at Dewan Farms, Oneida, N. Y. Edella has just given us another son by Billy, a full brother to Duke and Honour.

Another Daughter

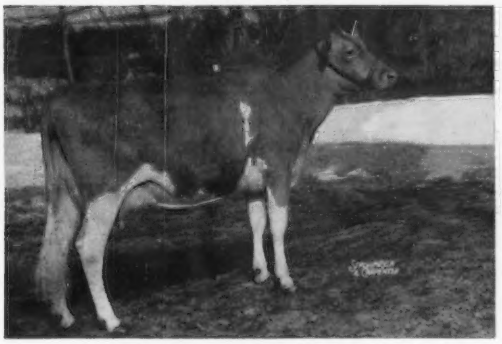

McDonald Farms Bright Duchess
Very Good
10390—520—Jr2DHIR—305—2x
12220—618—Jr3DHIR—305—2x

A Brilliant out of a full sister to Mister Zell — Gold Star Sire. The same family as Jolly Token.

A Fourth Daughter

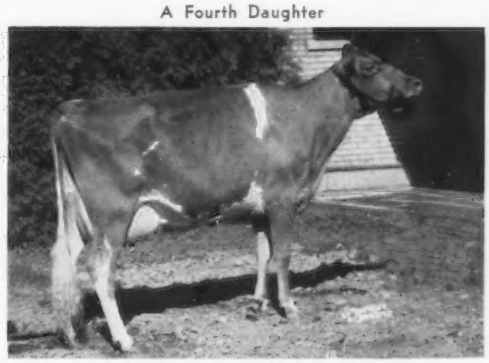

McDonald Farms Bright Etta
11020—572—Jr2DHIR—305—2x

Shown and carried twin calves during record. 2nd 2-Yr.-Old, N. Y. State Exposition, 1964; Member 2nd Best 3 Females, 1964 and 2nd Get of Sire, National, 1964.

Brilliant sired the All-American Jr. Get of Sire, 1962 and HMAA Sr. Get, 1964. The three females in the 2nd prize Best 3 Females at the National were all sired by him. He is sired by McDonald Farms High Neptune and out of McDonald Farms Ideal Nova, Excellent, Gold Star Dam — lifetime production: 112,953—6,117 in 10 lactations. Six daughters classified — 3 EX, 2 VG, 1 D. We have about 55 females in our herd of 180 females that carry the blood of Ideal Nova. We have recently sold two bulls, from this family, to Canada and one to Maryland. We have a Brilliant son out of a Very Good Jolly Val daughter that made 13150—686—Jr3DHIR—305—2x. We have bred 23 Gold Star Sires. Get a bull from the Nova family and develop your own Gold Star Sire.

Gold Star Herd Award 1964 with all animals bred on the farm.

BREED BY CHOICE NOT BY CHANCE

McDONALD FARMS GOLDEN GUERNSEY **Cortland, New York**

Cornell University
Owner

H. H. Thomas
Herdsman

K. C. Sly
Manager

CHEDCO FARM

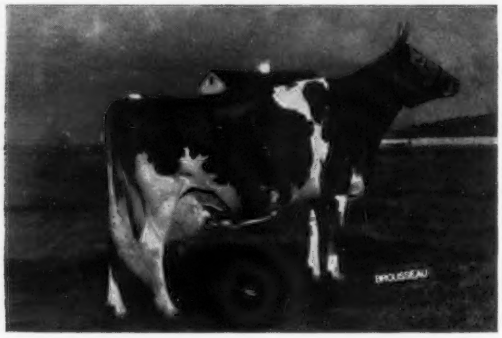

FAIRLAWN K. MURIEL — Excellent 12 Times
GOLD STAR DAM
From the Blanche Family

Still in the herd at 18½ years

Dam of three Gold Star offspring including Fairlawn Actor's Mistletoe, the only Gold Star Dam to meet requirements by having three Gold Star sons.

Lifetime Production: 7 official records total 104,469—5,620 (2,450 days)

Sire: **Fairlawn H. Eastern King** ★ Gold Star Sire ★
Dam: **Riegeldale King's Blanche** ★ Gold Star Dam ★

Muriel is the dam of **Fairlawn Muriel's Valor,** that has recently become a Gold Star Sire at New York Artificial Breeders' Co-op. He is one of the few Guernsey Sires to become Gold Star with exclusive use in an A.I. Unit. He was purchased by N.Y.A.B.C. as a calf. His summary is 44 daus., 55 rec. av. 11871—542 (305—2x M.E.) and his 43 daughters classified average 83.2.

Valor is sired by a son of Fairlawn Peerless Actor ★ Gold Star Sire ★, out of Foremost Footprint's Quantity, *24209—*1127—9yrs—365—2x.

Chedco Actor's Laurel, E—91
From the Blanche Family
12367—620—2-8HIR—305—2x
13353—746—3-8HIR—305—2x
Retest: 10235—551—5-5HIR—2x in 200 days

Sire: **Fairlawn Blanche's Actor**
★ Gold Star Sire ★
Dam: **Fairlawn K. Laurel**
★ Gold Star Dam ★
16069—802—4-5—365—3x

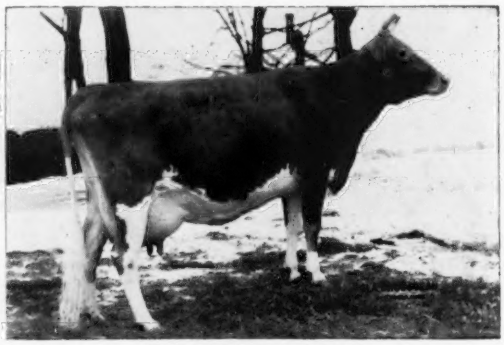

Chedco Hollyhock, VG—88
From the Blanche Family
9188—484—Jr2—305—3x
13154—696—5HIR—305—2x
12789—739—6HIR—305—2x
12242—652—7HIR—302—2x

Sire: **Fairlawn K. King**
Dam: **Fairlawn Actor's Hollyhock, E**
★ Gold Star Dam ★
18745—915—6-1—365—2x

Chedco Actor's Laurel and **Chedco Hollyhock** are the dams of bull calves bred very similar to Muriel's Valor ★ Gold Star Sire ★. Their calves are sired by Norgert's Royal Nance ★ Gold Star Sire ★. Nance is sired by Foremost Quantity's Royal ★ Gold Star Sire ★, that is a full brother to Foremost Footprint's Quantity. These calves were born in October 1964 and are pleasing individuals.

We will be happy to send you pedigrees and prices on these calves or others that might interest you.

REMEMBER, we are now easy to reach — just a short distance off Route 495 at the Berlin Exit.

C. E. COTTING, Owner
50 Federal Street, Boston, Mass.

DR. E. B. HOPPER, Consultant
Chedco Farm, Berlin, Mass.

Federal Accredited No. 100024
State Bang's Free No. 20
ANDREW C. WARNER, Herd Manager
Telephone: Berlin, Terminal 8-2861
Area Code 617

ROUTE 62
BERLIN, MASS.

ROLAND B. PLUMMER, Herdsman
Telephone: Berlin, Terminal 8-2445

Index of Advertisers

Bayville Farms, Inc. — Va. 195
Beaufort Farm — Md. 192
Bock's Cattle Identi Co. — Ill. 180
Bren Bern Farm — Conn. 159
California G. C. C. — Calif. 182
Chedco Farm — Mass. 154
Curtiss Breeding Service — Ill. ..... III Cover
DeLaval Separator Co. — N.Y. 183
Diversified Farm — Idaho 189
Elmwood Farm — Iowa 191
Erwin, Francis K. — N. H. 180
Fearing Mfg. Co. — Minn. 180
Garey Cattle Sales — Pa. 197
Gates, Ivan N. — Iowa 192
Golden Glow Farm — Ohio 187
Granger Sales Co. — Conn. 180
Guernsey Breeders' Journal — N. H. 190, 198
Hickory Grove — Ohio 192
Holliknoll Farm — Va. 194
Idaho Guernseys — Idaho 189
Ideal Guernsey Farms — N. J. 156
Lauxmont Farms — Pa. 200
McDonald Farms — N. Y. 153
Merryman Co. — Md. 199
Malhocaway Guernseys — N. J. 187
MWM Color Press, Inc. — Mo. 180
Nelson-Dykes Co. — Texas 180
Noba, Inc. — Ohio 193
N. C. G. B. A. — S. C. G. C. C. — S. C. 155
Ohio G. B. A. — Ohio 184, 191
Pate Sales Co. — N. J. .... IV Cover
Pfizer & Co., Charles — N. Y. 181
Pine Grove Dairy — Va. 196
Rile, Gordon C. — Pa. 180
Rivarre Farm — Ohio 200
Strohmeyer, Jr., H. A. — N. Y. 180
Transcript Printing Co. — N. H. 200
Triple L and Lincrest — Idaho 189
Tri-State Breeders Co-op. — Wis. ..... II Cover
Ubilla Farm — Idaho 189
Van Devort Studio — N. Y. 180
Wallaine Farm — Iowa 187
Wetmore, Fred C. — Ohio 180
Whittaker's Sales Service — Vt. 188
Woods, Mort — Okla. 180, 200
Yellow Creek Farm — Ind. 185

REPORT ON THE NATIONAL GUERNSEY YOUTH, NATIONAL GUERNSEY SALE AND NATIONAL EXTENSION AND EDUCATION PROGRAMS

THE following report was mailed to all persons contacted to serve and act on the committees for these three National programs. Many have already indicated a willingness to serve and help on one or more of these committees, and it is hoped that others will indicate this same willingness to serve. It is urged that everyone start now to speak up for Guernseys—tell the story of the breed.

This is the season for meetings, field days and shows. This is the *time to visit* your local and state extension, Vo-Ag, county agents, 4-H and FFA leaders, and tell them about the Guernsey breed. Tell them why you like Guernseys, tell them about the steady increase in production, about the classification program, and cite examples of the efficient and economical ability of Guernseys to make a profit for their owners. Whenever a meeting, a show, a sale, or a Guernsey event is scheduled in your area, invite the extension men, AI personnel, and the 4-H and FFA leaders to attend. Schedule and work these men into the program or event whenever possible. Invite the college coaches to have their judging teams visit your farm for a workout. Show an interest in their work. *Keep these people informed about all Guernsey activities in the area.*

Work is now being done to set up pilot projects on all three National programs. A pilot project for educational, youth work and a heifer sale in Kentucky is being set up and work will begin on this program in October.

Work is also being done to establish credit for buyers, and to arrange sale sites and dates for a Guernsey sale under the National Guernsey Sale program. The ground work on this pilot study will start in January, and actual selection of cattle for the sale will be done in April, May and early June.

Further work is being done with leading extension personnel to develop and set into action a National extension and education program.

We shall keep you posted on these developments, and further reports will be made as these programs progress. In the meantime, lets all start now to speak up for the breed, talk and sell Guernseys and the Guernsey milk products program. Keep people informed, and urge and invite them to attend the Guernsey events in your area.

Your support and cooperation is appreciated.

MISS CHRISTINE GRUNINGER, daughter of Mr. and Mrs. Louis Gruninger, III, Middlebush, N. J., was married on June 26 to Thomas J. Pacconi, son of Mr. and Mrs. John J. Pacconi of Highland Park. The bride wore her great grandmother Gruninger's Chantilly lace crown and cathedral veil which she had worn on the same date in 1876.

After a honeymoon in Bermuda, the couple will reside in North Bergen, New Jersey.

TOMMIE WALDROP, Frautoba Farm, Winston, Ga., President of the Georgia G. B. A., was married on June 27 at the Ephesus Baptist Church in Winston. The bride is the former MISS ELAINE TAYLOR, of Clarksville, Ga., a registered nurse who is presently connected with the Villa Rica Hospital. After a honeymoon spent at Sea Island they moved into their recently completed bungalow and will be at home to their many friends at Winston.

Tommie's Guernsey friends extend sincere congratulations to him on the acquisition of a charming bride and wish for them many years of happiness together.

We Welcome The
OPPORTUNITY
To Help Guernsey Breeders
If you wish to
SELL or **BUY**
At **PRIVATE TREATY, CONSIGNMENT** or **DISPERSALS**
Call on Us:
N. C. G.B.A., INC. — S. C. G.C.C., INC.
Tel. 582-4879 Mack H. Alman, Secy. & Treas.
114 Brookside Road P.O. Box 1961 Spartanburg, S.C.

Second Class postage paid at Peterborough, New Hampshire

GOLDEN GUERNSEY

Ideal Guernsey Farms

BUILDING ☆ FOR ☆ A ☆ CENTURY

THE WORLD'S GREATEST PRODUCING HERD OF PUREBRED GUERNSEYS
NO BUSINESS TRANSACTED ON SUNDAY

IDEAL PRODUCTION

A Review Of The Class Leader Pages In The July 7, 1965 Journal Shows That There Are 560 Class Leading Records For MILK And FAT

204 — 36.4% — carry the "IDEAL" prefix

In The 305-3x And The 365-3x Classes The "IDEAL" Prefix Is On 182 Of The 280 Class Leaders — 65%

ADD "IDEAL" PRODUCTION TO YOUR HERD.

IDEAL Has More Class Leading Cows Than Any Other Guernsey Breeding Establishment.

"IT'S ALL IN THE RECORDS"

Guernsey Dairy Cattle Division
Dr. John Tanis, D.V.M.
Lloyd B. Simmons, Herdsman
Jacob Tanis, Owner

Farm Division, Including Angus and Landrace Hogs
Jacob Tanis, Jr., Manager
Emery Castimore, Asst. Manager

IDEAL GUERNSEY FARMS — Augusta-Sussex County-New Jersey

The American Guernsey Cattle Club

OFFICERS AND BOARD OF DIRECTORS

Greyble L. McFarland, Jr., Golden Guernsey Farms, Inc., 7500 South Emerson Avenue, Indianapolis, Ind. 46227, President, '70.
Merritt H. Adamson, Camarillo, Calif. 93010, Vice-President, '67.
Frank D. Brown, Jr., Port Deposit, Md. 21904, 2nd Vice-President, '66.
Karl B. Musser, Acting Secretary-Treasurer.
Kenneth A. Brighton, Attorney.
Robert W. Basse, R. 1, Old Hickory, Tenn. 37138, '69.
Monroe C. Bouton, Mount Vernon, Ohio 43050, '68.
Robert S. Davis, R. 1, Kuna, Idaho 83634, '69.
J. B. Guess, III, Denmark, S. C. 29042, '67.
Robert H. Lage, R. 3, Davenport, Iowa 52805, '69
Jack Lively, 11200 Denton Drive, Dallas, Texas 75229, '68.
John Lyman, Middlefield, Conn. 06455, '66.
Gavin W. McKerrow, Pewaukee, Wis. 53072, '66.
Stanley Murphy, R.D. 1, Tully, N. Y. 13159, '70.
W. H. Odlum, Roselle, Ill. 60172, '67.
Jacob Tanis, Augusta, N. J. 07822, '68.
Raymond F. Witmer, Route 1, Willow Street, Pa. 17584, '70.
(Year indicates Board term expiration.)

ADMINISTRATION

Karl B. Musser, Acting Secretary-Treasurer.
Lawrence O. Colebank, Administrative Assistant, 1 Circle Hill Drive, Knoxville, Tenn. 37919.
Herbert C. Nichols, Office Manager.
John A. Fitzgerald, Head Mailing and Maintenance.

COMPTROLLER

F. Russell Abbott.

HERD REGISTER

Irving E. Nichols, Director.

PRINTING

Leonard E. Cashion, Director.

PEDIGREES AND CLASSIFICATION

Clarence W. Greenie, Director.
Lawrence O. Colebank, Official Classifier, 1 Circle Hill Drive, Knoxville, Tenn. 37919.
J. McK. Jeter, Asst. Classifier, P. O. Box 394, Zephyrhills, Fla. 33599.

PRODUCTION TESTING

Socrates Kereazis, Director.

IBM

George N. Eastman, Director.

GUERNSEY BREEDERS' JOURNAL

Richard G. Price, Managing Editor and Advertising.
Arlene M. Delaney, Asst. Editorial.

PROMOTION

Bill Maynard, Director.

EXTENSION

Mack H. Alman and Ralph W. Coarsey, P. O. Box 1961, Spartanburg, S. C. 29301. Territory: Alabama, Georgia and North and South Carolina.
Ballard K. Bennett, R.F.D. 5, Box 525A, Texarkana, Texas 75501. Territory: Arkansas, Louisiana, Mississippi, Oklahoma, Tennessee and Texas.
George W. Chambers, 515 S. Lincoln St., Owatonna, Minn. 55060. Territory: Iowa, Kansas, Minnesota, Missouri, Nebraska, North Dakota, South Dakota and Wisconsin.
A. Wendell Fuhriman, Room 1, Thatcher Bldg., Logan, Utah 84321. Territory: Arizona, California, Colorado, New Mexico, Nevada, Southwestern Texas and Utah.
J. McK. Jeter, P. O. Box 394, Zephyrhills, Fla. 33599. Territory: Florida.
David J. Kjome, 1815 Delevan, Lansing, Mich. 48910. Territory: Michigan.
Elmer J. Meadows, Room 302, Corbett Bldg., Portland, Ore. 97200. Territory: Idaho, Montana, Oregon, Washington and Wyoming.
H. Joseph Pendergast, 3 Main St., Cobleskill, N. Y. 12043. Territory: New York.
Roger L. Strack, P. O. Box 176, Chadds Ford, Pa. 19317. Territory: Delaware, District of Columbia, Maryland, New Jersey, Pennsylvania, Virginia and West Virginia.
John R. Wheeler, 67 Auburn St., Auburn, Mass. 01501. Territory: Connecticut, Maine, Massachusetts, New Hampshire, Rhode Island and Vermont.

GUERNSEY BREEDERS' JOURNAL

IN THIS ISSUE AUGUST 7, 1965

Vol. 116 — No. 3

FEATURE ARTICLES

158 **A.I. Guernsey Sire Recognition Programs** – By Soc Kereazis
164 **Some Dairy Cattle Management Practices** – By Prof. Paul M. Reaves
166 **Guernseys at Washington State University** – By Joe Blake and Prof. Mel Ehlers
169 **Clackamas County, Ore., Spring Show** – By Mrs. Oscar Erickson
169 **Willamette Valley Spring Show** – By Ben Newell
169 **Capital District, N. Y., Field Day**
170 **Illinois District Parish Shows** – By George A. Campbell
174 **Pond Acre Farm Dispersal** – By Joseph Pendergast
174 **Rose-Vu Guernsey Dispersal** – By Ivan N. Gates
174 **Stever Farms Milking Herd Dispersal** – By Joseph Pendergast

DEPARTMENT INDEX

155 **Index of Advertisers**
162 **Classification Schedules**
163 **GOLDEN GUERNSEY News**
175 **GOLD STAR Sires:**
Ideal's Teton, Rushcreek Supreme's Lad, Greystone Premier's Ike, Adohr Peter Pan Prince, Bluff View Satin, Fairlawn Muriel's Valor, Yellow Creek Bft. Gypsy King, Erwin Farms Monarch Supreme, Hanover Hill Treasure, Elmwood Elroy
176, 178, 180 **New Members**
201 **What The Cows Are Doing On Official Test**

THE COVER

Scene at Liseter Farm, owned by Mrs. Jean L. A. duPont, Newtown Square, Pa.

Subscription Price: United States, $3.00 per year.
Outside United States, $4.00 per year. Microfilm subscriptions available.

CLOSING DATES FOR ADVERTISING COPY
7th of the month preceding for issue of the 7th.
23rd of the month preceding for issue of the 23rd.
(Each issue is mailed eight days before date of publication)

Published Bi-Weekly on the 7th and 23rd of each month, except issue of December 23rd, by The American Guernsey Cattle Club, 70 Main Street, Peterborough, New Hampshire 03458.

Any address changes should be sent to
Guernsey Breeders' Journal, 70 Main St., Peterborough, N. H. 03458
Telephone: 603-924-3344

A.I. GUERNSEY SIRE RECOGNITION PROGRAM

Approved By The American Guernsey Cattle Club

THE A.I.—DHIA Sire Summaries, computed and published by the USDA on a quarterly basis each year, are the bases for this A.I. Guernsey Sire Recognition Program. All production records used in Sire Summaries consist of lactation records of 305 days or less, and standardized to a mature equivalent, twice-a-day milking basis.

Upon receipt of each USDA quarterly DHIA Sire Summary list, the requirements that follow will automatically be checked by The American Guernsey Cattle Club for all eligible registered Guernsey sires appearing in each publication. Those sires meeting both production and type requirements, simultaneously, will be designated as A.I. Gold Star Sires. If a sire meets only the production requirements, he will be designated as an A.I. Silver Star Production Sire, but he may be reconsidered for type requirements following a later summary published by USDA, provided the owner requests this of the Club within 30 days after publication. If the sire can then meet type requirements based on the data in the later summary, he will be designated as an A.I. Gold Star Sire and will retain the Silver Star recognition.

In determining qualifications under type classification requirements, only the last official type rating of each registered daughter will be used.

This program will be completely automatic, and does not provide for holding the summary for classification of additional daughters in order to meet type requirements. The type classification requirements must be met at the time the DHIA Sire Summary is available to The American Guernsey Cattle Club.

Upon qualification by a sire for either the Silver Star or Gold Star recognition, a certificate will be awarded to the A.I. organization last using him with the data being published.

I Production Requirements

(A) Only registered Guernsey sires *having at least* 50 *A.I. daughters with herdmates,* and a predicted difference of at least 400 pounds milk over the DHIA Guernsey breed average, are eligible for consideration.

(B) At least 51 per cent of the daughters in the DHIA Sire Summary must be registered.

(C) Daughters must have been tested in a minimum of 10 different herds.

II Type Classification Requirements

(A) There must be a minimum of 15 registered daughters with official type ratings credited to the sire in the performance files of The American Guernsey Cattle Club, averaging at least 81.5 points, at the time the DHIA Sire Summary is published and available from USDA.

(B) Based on the number of registered daughters that appear in the Sire Summary, a number equaling at least 50 per cent must have official type ratings. (Note: the registered daughters with official type ratings need not be the same ones appearing in the Sire Summary.)

This program will be effective with the first DHIA Sire Summary list to be published by USDA indicating that at least 51 per cent of the daughters of a sire appearing in the herdmate comparison are registered daughters. It is not retroactive in any way. A.I. Sires previously approved as Gold Star under the original AGCC Gold Star Sire program, will be eligible to also receive this award if all requirements can be met at the time of any future DHIA summary computed and published by USDA following initiation of this program.

SOC. KEREAZIS

Golden Guernsey, Inc.

OFFICERS

Greyble L. McFarland, Jr., RD 1, Box 708, Indianapolis, Ind. 46227, President, '70.

Merritt H. Adamson, Camarillo, Calif. 93010, Vice-President, '67.

Karl B. Musser, Acting Secretary-Treasurer.

F. Russell Abbott, Comptroller, Ervin F. Diamond, Asst.

GOLDEN GUERNSEY COMMITTEE

Frank D. Brown, Jr., Chairman, Port Deposit, Md. 21904, '68.

Merritt H. Adamson, Camarillo, Calif. 93010, '66.

Robert W. Basse, R. 1, Old Hickory, Tenn. 37138, '66.

J. B. Guess, III, Denmark, S. C. 29042, '67.

Jack Lively, 11200 Denton Drive, Dallas, Texas 75229, '67.

Greyble L. McFarland, Jr., RD 1, Box 708, Indianapolis, Ind. 46200, '67.

Gavin W. McKerrow, Pewaukee, Wis. 53072, '68.

(Year indicates Committee term expiration.)

ADMINISTRATION

Mike Stuhlsatz, Acting Director of Milk Sales.

Ida L. Schmid, P. O. Box 182, Tallevast, Fla. 33588, Representative.

FIELD REPRESENTATIVES

FLORIDA

J. McK. Jeter, P. O. Box 394, Zephyrhills, Fla. 33599.

MICHIGAN

David J. Kjome, 1815 Delevan, Lansing, Mich. 48910.

TRI-STATES

Darrell Ehrlich, 330 W. Broadview Drive, Lincoln, Neb. 68503.

STATE REPRESENTATIVES

CALIFORNIA

W. D. Moffat, Sec.
California G. C. C., Inc., P. O. Box 713, Sutter Creek, Calif. 95685.

ILLINOIS

George A. Campbell, Field Sec., Illinois G. B. A., Inc., 5 North River Street, Batavia, Ill. 60510.

INDIANA AND KENTUCKY

Robert E. Jones, Sec.
Indiana G. B. A., Box 426, Mulberry, Ind. 46058.

MISSOURI

G. B. Secker, Field Representative.
Missouri G. B. A., Palmyra Rd., Rt. 2, Hannibal, Mo. 63401.

NEW ENGLAND

John R. Wheeler, 67 Auburn St., Auburn, Mass. 01501.

NEW JERSEY

Louis Gruninger III, Field Sec.
New Jersey G. B. A., New Jersey Agricultural Exp. Sta., New Brunswick, N. J. 08900.

NEW YORK

H. Joseph Pendergast, Business Manager, New York State G. B. Co-Op., Inc., 3 Main St., Cobleskill, N. Y. 12043.

NORTH AND SOUTH CAROLINA, GEORGIA AND ALABAMA

Mack H. Alman, Sec.-Treas.

Ralph W. Coarsey, Field Representative, North and South Carolina G. B. Associations, P. O. Box 1961, Spartanburg, S. C. 29301.

OHIO

Ronald D. Eberhard, Business Manager.
Ohio G. B. A., 633 High St., P. O. Box 289, Worthington, Ohio 43085.

PENNSYLVANIA

William H. Juzi, Business Manager

Arthur L. Mulford, Golden Guernsey Sales Representative.

John F. Blyholder, Jr., Northeastern Fieldman.
Pennsylvania G. B. A., P. O. Box 458, Camp Hill, Pa. 17011.

Charles W. Van Horn, Southeastern Fieldman, R. D. 2, Lansdale, Pa. 19446.

Willard W. Walton, Western Fieldman, 540 Hemlock Drive, Greensburg, Pa. 15601.

VIRGINIA

K. M. Mace, Field Sec., George R. Pankey, Asst., Virginia G. B. A., 4901 West Clay St., Richmond, Va. 23230.

WISCONSIN

Leslie Peckham, Field Sec.
Wisconsin G. B. A., 325 South St., Waukesha, Wis. 53186.

BREN BERN FARM

12 Miles North of Bridgeport on Route 25

Gold ★ Breeder
1961-1962
1963-1964

DISPERSAL — MONDAY, AUGUST 23, 1965

At The Farm, Stepney, Connecticut

68 HEAD . . . 4 Bulls — 45 Cows — 19 Bred Heifers

DUKE . . . Our Home-Bred GOLD ★ SIRE . . . Has 8 Daughters Selling

Himself

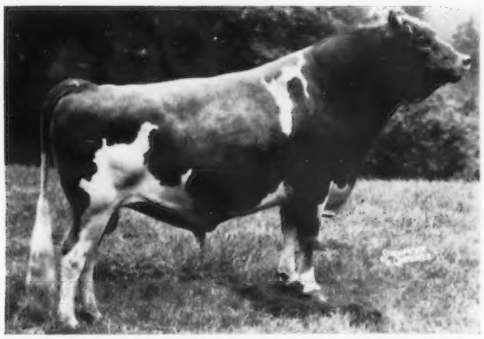

★ BREN BERN DUKE ★

10 daus. 11 rec. av. 12470—5.5%—688 (M.E.—305—2x), 10 cl. av. 84.2

Typical DUKE Daughters . . . ALL IN THE SALE

Bren Bern Duke's Ann (VG)
13244—644—3-4HIR—305—2x
2 daughters in sale

Bren Bern Duke's Flora (VG)
12454—631—2-9HIR—305—2x

Bren Bern Duke's Selma
12130—654—3-4HIR—305—2x

Bren Bern Duke's Mariel (VG)
11394—609—2-2HIR—305—2x

Bren Bern Duke's Inez (VG)
10334—603—2-0HIR—305—2x
1 daughter selling

Bren Bern Duke's Aura
10375—574—1-11HIR—305—2x

Duke is by **Fairlawn Actor's Lauxmont**, 32 daus., 80 rec. av. 10912—4.8%—528 (M.E.—305—2x), 29 cl. av. 84.2%. **Sire of 3 daughters in the sale including MARGOT (below).**

Duke is out of **Bren Bern Don's Doletha** (VG 3 times), 13243—749—Sr3HIR—365—2x, 11869—649—5HIR—305—2x, 12722—653—6HIR—365—2x. Next Dam: **Pharos Baron's Dolores** (E '53), 14124—813—Jr4—365—3x, 12456—685—13HIR—365—2x, she dam of **6** tested daughters including Doletha's full sister, **Bren Bern Don's Dolena** (VG 4 times), 11448—606—8HIR—305—2x, 13406—655—10HIR—301—2x, GOLD ★ DAM, **2 daughters in the sale.**

Two Paternal Sisters To DUKE

A Class Leader—In Sale

Bren Bern FAL Margot (VG 3 times)
12083—580—Jr2HIR—305—2x
*16911—*836—Sr3HIR—305—2x
16631—836—Sr4HIR—305—2x
17551—887—5HIR—305—2x

Dam of **Bren Bern Prediction** (IN SALE), he by the GOLD ★ SIRE, Wandamere Predictor.

An Excellent—1 Son and 2 Daughters Selling

Lauxmont Diamond Lil (E 4 times)
6 records include:
16607—715—6HIR—305—2x
18079—738—7HIR—305—2x
15809—675—8HIR—305—2x

Represented in the sale by 2 **daughters, 2 granddaughters, and a son** by Lake Louise Pawnee, **Bren Bern Diamond Jim.**

Our Guernseys Combine Outstanding Production With Pleasing Type

FIRST IN THE NATION FOR MILK PRODUCTION FOR THE LAST THREE YEARS—1962, 1963, 1964
(for herds with 30-50 records)

Our 1965 Production Is Maintaining A High Level —
23 Records Completed To Date Average 14,256 Milk, 724 Fat (M.E.—305—2x)

GOLD STAR BREEDER — FOUR CONSECUTIVE TIMES

1964 . . . 42 HIR records average 14229 lbs. milk, 726 lbs. fat, M.E.—305—2x, 40 classified average 84.1%
1965 Classification — 30 Head Average 84.7% (18 VG, 11 D, 1 A).

EUNICE BERNHARD, Owner
Tel. 261-3987 (Area Code 203)

STEPNEY, CONNECTICUT

GORDON JOHNSON, Manager
Tel. 268-0016 (Area Code 203)

CALENDAR OF COMING EVENTS

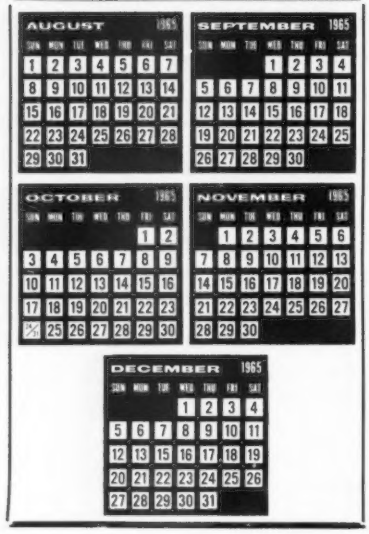

Sales

AUGUST

Aug. 14. Dispersal of Guernsey Herd of O. J. Toland, 13001 E. 23rd St., Nicoma Park, Oklahoma City, Okla. Mort Woods, Ardmore, Okla., Sale Manager.

Aug. 14. Robinhood Farm Complete Dispersal, Dennison, Ohio, Glenn Stocker & Son, owners. Sale managed by the Ohio G. B. A., P. O. Box 289, Worthington, Ohio.

Aug. 16. Twin Rocks Dispersal, Guy R. Johnson, owner, Constantine, Mich. Romayne Sherman, Goshen, Ind., auctioneer.

Aug. 18. Squarewoods Farm Complete Dispersal, Carl Urie, owner, Williston, Vt. Sale managed by Tom Whittaker, Brandon, Vt.

Aug. 19. 223rd Special Sale, Sales Pavilion, Lancaster, Pa. (Night Sale). Sale managed by the Pennsylvania G. B. A., P O. Box 458, Camp Hill, Pa. 17011.

Aug. 20. Georgia Annual Fall Sale, Fairgrounds, Macon, Ga. Sale managed by the North Carolina G. B. A. and South Carolina G. C. C., P. O. Box 1961, Spartanburg, S. C., in cooperation with Georgia G. B. A. W. W. Denney, Sec.-Treas., Canton, Ga.

Aug. 20. Green Acres Dispersal, at the farm, Farmdale, Ohio, Ralph L. Butler, owner. Sale managed by the Ohio G. B. A., P. O. Box 289, Worthington, Ohio.

Aug. 21. Nearbrook Farm Dispersal, Cecil and LaVonne Lambert, owners, McBane, Mich. Sale managed by The Merryman Company, Sparks, Md., and the Michigan G. B. A., 1815 Delevan, Lansing, Mich.

Aug. 23. Bren Bern Farm Dispersal, at the farm, Stepney, Conn., owned by Eunice Bernhard. Sale managed by The Merryman Company, Sparks, Md., and The Pate Sales Company, 2064 Lawrence Rd., Trenton, N. J.

Aug. 26. Fulton Valley Dairy Herd Dispersal, Gerald Biggs, owner, at the farm, McConnellsburg, Pa. Sale managed by the Pennsylvania G. B. A., P. O. Box 458, Camp Hill, Pa. 17011.

Aug. 27. Fox Run Farm Dispersal, Norris E. Shehan, Route 2, Box 210, Crestwood, Ky., owner. Sale managed by Buzz Garey, Garey Cattle Sales, 100 Walnut Lane, Morrisville, Pa.

Aug. 28. Complete Dispersal Fancher Bros. Guernsey Herd, Louisville, Miss. Sale managed by Mort Woods, Ardmore, Okla.

Aug. 30. Colorado State Sale, Roosevelt Park, Longmont, Colo.

Aug. 31. Second Combined South Carolina and Chester County Guernsey Sale, Fairgrounds, Chester, S. C. Sale managed by the North Carolina G. B. A. and South Carolina G. C. C., P. O. Box 1961, Spartanburg, S. C., in cooperation with the Chester County G. C. C., D. C. Wylie, Sec.-Treas., Chester, S. C.

SEPTEMBER

Sept. 1. Ricarbru Farm Complete Dispersal, at the farm, Donald W. Pratt, owner, Glidden, Iowa. Sale managed by Ivan N. Gates, West Liberty, Iowa.

Sept. 2. Sunnyside Guernsey Farm Complete Dispersal, Alva and Mary K. Barnard, owners, Polo, Mo., 12:00 noon (CST). Sale managed by the Missouri G. B. A., Palmyra Road, Hannibal, Mo.

Sept. 9. California Fall Production Sale, Fairgrounds, Sacramento, Calif., 6:30 p.m. Sale managed by the California G. B. A., P. O. Box 98, Sutter Creek, Calif.

Sept. 9. Meadow Creek Farm Guernsey Dispersal, Ernest H. Heydt, Philadelphia, Pa., owner. Sale at the Pavilion, Lancaster, Pa., managed by the Pennsylvania G. B. A., P. O. Box 458, Camp Hill, Pa. 17011. (Night sale.)

Sept. 10. Cleveland County Fall Sale, Fairgrounds, Shelby, N. C., 7:00 p.m. Sale managed by the North Carolina G. B. A. and South Carolina G. C. C., P. O. Box 1961, Spartanburg, S. C.

Sept. 10. Hope Creek Dispersal, at the farm, Millersburg, Ohio, George R. Bower, owner. Sale managed by the Ohio G. B. A., P. O. Box 289, Worthington, Ohio.

Sept. 11. Bonnie Crest Guernsey Farm Complete Dispersal, Owensville, Mo., 12:00 noon, (DST), Paul Harmons, owner. Sale managed by the Missouri G. B. A., Palmyra Road, Hannibal, Mo.

Sept. 11. East Central Illinois G. B. A. Fall Production Sale, Fairgrounds, Melvin, Ill. Orie Roeschley, Flanagan, Ill., sale chairman.

Sept. 13. Great Northern Classic, Sales Pavilion, West Salem, Wis. Sale managed by the Wisconsin G. B. A., 325 South St., Waukesha, Wis. 53186.

Sept. 14. Pennsylvania State Sale, Farm Show Bldg., Harrisburg, Pa. 1:00 p.m. Sale managed by the Pennsylvania G. B. A., P. O. Box 458, Camp Hill, Pa. 17011, and The Merryman Company, Sparks, Md.

Sept. 17. Badger Breeders Cooperative Guernsey Sale, Shawano, Wis.

Sept. 17. South Central Quality Sale, Fairgrounds, London, Ohio. Sale managed by the Ohio G. B. A., P. O. Box 289, Worthington, Ohio.

Sept. 18. Maple Lawn Farm Complete Dispersal, LeRoy Gierhart, Bryant, Ind., owner. Sale at Adams County 4-H Fairgrounds, Monroe, Ind., managed by the Indiana G. B. A., Box 426, Mulberry, Ind.

Sept. 18. Lookout Valley Complete Dispersal, at the farm, Lake Geneva, Wis., Gerald Jenkins, owner. Sale managed by Buzz Garey, Garey Cattle Sales, 100 Walnut Lane, Morrisville, Pa.

Sept. 18. Caymo Guernsey Farm Milking Herd Dispersal, Mr. and Mrs. E. B. Little, owners, Chula, Mo., 12:00 noon. Sale managed by the Missouri G. B. A., Palmyra Road, Hannibal, Mo.

Sept. 20. Harry Berning Dispersal, Rogers, Minn. Sale managed by Thorp Sales Corp., Anoka, Minn.

Sept. 21. Marydale Farm Complete Dispersal, at the farm, Albia, Iowa, J. H. Bickert, owner. Sale managed by Ivan N. Gates, West Liberty, Iowa.

Sept. 22. 3rd Annual Wooster Fall Sale, Wayne County Fairgrounds, Wooster, Ohio. Sale managed by the Ohio G. B. A. P. O. Box 289, Worthington, Ohio.

Sept. 22. Yellow Creek Consignment Sale, Yellow Creek Farm, Goshen, Ind.

Sept. 23. Elkhart County Guernsey Sale, Fairgrounds, Goshen, Ind.

Sept. 23. 224th Special Sale, Sales Pavilion, Lancaster, Pa. Sale managed by the Pennsylvania G. B. A., P. O. Box 458, Camp Hill, Pa. 17011.

Sept. 25. 2nd Corn Belt Guernsey Classic Invitational Sale, Fairgrounds, Nevada, Iowa. Sale managed by the Nebraska G. B. A. and the Iowa G. B. A., Harry Lage, R. 3, Davenport, Iowa, chairman.

Sept. 25. 41st Vermont Guernsey and Surplus Heifer Sale, Fairgrounds, Rutland, Vt. Sale managed by Buzz Garey, Garey Cattle Sales, 100 Walnut Lane, Morrisville, Pa.

Sept. 25. 3rd Annual Lauxmont Farms Guernsey Sale, Wrightsville, Pa. Sale managed by The Merryman Company, Sparks, Md., assisted by the Pennsylvania G. B. A., P. O. Box 458, Camp Hill, Pa. 17011.

Sept. 25. 13th Western Ohio Sale, Fairgrounds, Greenville, Ohio. Sale managed by the Ohio G. B. A., P. O. Box 289, Worthington, Ohio.

Sept. 27. Florida Guernsey Sale, Pasco County Fairgrounds, Dade City, Fla., 1:00 p.m. John Merryman, Sparks, Md., auctioneer.

Sept. 28. Complete Dispersal, Clark and Proctor Guernsey Herd, Blenheim, S. C. Sale managed by the North Carolina G. B. A. and South Carolina G. C. C., P. O. Box 1961, Spartanburg, S. C.

Sept. 28. Ridgewood Farm Complete Guernsey Dispersal, at the farm, Birchrunville, Pa., Walter Hibberd, Jr., owner. Sale managed by the Pennsylvania G. B. A., P. O. Box 458, Camp Hill, Pa. 17011.

Sept. 30. 44th Eastern Ohio Guernsey Sale, Fairgrounds, Canfield, Ohio. For catalogs write Richard Rhodes, R. 4, Salem, Ohio.

OCTOBER

Oct. 2. The Lake Central Guernsey Classic Sale, Elkhart County 4-H Fairgrounds, Goshen, Ind. Sale managed by The Lake Central G. B. A., Inc., Box 426, Mulberry, Ind. 46058.

Oct. 11. La'Bellevue Farm Dispersal, W. W. Baughman, owner, at the farm, New Waterford, Ohio. Sale managed by Buzz Garey, Garey Cattle Sales, 100 Walnut Lane, Morrisville, Pa.

Oct. 11. 28th Missouri State Sale, Livestock Pavilion, University of Missouri, Columbia, Mo.

Oct. 14. Minnesota State Sale, Fairgrounds, New Ulm, Minn.

Oct. 15. Margendell Farm Dispersal, Delbert H. Kingston & Sons, owners, Cary, Ill. Sale managed by The Merryman Company, Sparks, Md., assisted by the Illinois G. B. A., 5 North River St., Batavia, Ill.

Oct. 16. 3rd Hoosier Guernsey Sale, Adams County Fairgrounds, Monroe, Ind. Sale managed by the Indiana G. B. A., Box 426, Mulberry, Ind.

Oct. 18. Green Meadow Sale, Blakeford Farms, Queenstown, Md. Sale managed by The Merryman Company, Sparks, Md.

Oct. 20. Dixie Quality Guernsey Sale, Mid-South Fairgrounds, Memphis, Tenn. James C. Walker, Walker Farms, Stoneville, Miss., Chairman; W. Lee Moore, 818 Wilson Bldg., Dallas, Tex., Co-Chairman.

Oct. 21. Junior Sire and Bred Heifer Sale, Sales Pavilion, Lancaster, Pa. Sale managed by the Pennsylvania G. B. A., P. O. Box 458, Camp Hill, Pa. 17011, and The Merryman Company, Sparks, Md.

Oct. 22. Virginia State Sale, Fairgrounds, Richmond, Va.

Oct. 25. New York State Guernsey Sale, Dewan Farms, Oneida, N. Y. Sale managed by The Merryman Company, Sparks, Md., and the New York State Guernsey Breeders Co-op., Inc., Cobleskill, N. Y.

Oct. 28. 225th Special Sale, Sales Pavilion, Lancaster, Pa. Sale managed by the Pennsylvania G. B. A., P. O. Box 458, Camp Hill, Pa. 17011.

Oct. 29. Sixth Annual Saluda Production Sale, Livestock Arena, Saluda, S. C. Sale managed by the North Carolina G. B. A. and South Carolina G. C. C., P. O. Box 1961, Spartanburg, S. C.

NOVEMBER

Nov. 6. Kansas Guernsey Cattle Association Promotional Sale, Hutchinson, Kans., 12:30 p.m. C. J. Graber, Newton, Kans., Sale Chairman.

Nov. 17. Halton-Peel Invitational Sale of the Stars, Judging Pavilion, Royal Winter Fair, Toronto, Ontario, Canada.

Nov. 18. 226th Special Sale, Sales Pavilion, Lancaster, Pa. Sale managed by the Pennsylvania G. B. A., P. O. Box 458, Camp Hill, Pa. 17011.

Meetings

SEPTEMBER

Sept. 23. Vermont Feed Dealers and Manufacturers Association Annual Meeting, University of Vermont, Burlington, Vt.

NOVEMBER

Nov. 11. Western New York G. B. A. Meeting, Village Plaza Motel, Falconer, N. Y., 12:00 noon.

Nov. 17. Middle Tennessee District G. B. A. Annual Meeting.

Nov. 18-19. Texas Dairymen's Short Course, Texas A. & M. College, College Station, Tex.

Nov. 20. New Jersey G. B. A. Annual Meeting and Banquet, Forsgate Country Club, Jamesburg, N. J.

Nov. 20. Mohican Guernsey Club Annual Meeting, Roseboom Grange Hall, Roseboom, N. Y.

DECEMBER

Dec. 4. Oklahoma G. B. A. Annual Meeting, Oklahoma City, Okla.

Dec. 8. Arkansas G. B. A. Annual Meeting, Fayetteville, Ark.

JANUARY

Jan. 11, 1966. Pennsylvania G. B. A. 35th Annual Meeting, Scottish Rite Cathedral, 2701 North Third St., Harrisburg, Pa., 10:00 a.m. Banquet, 12:00 noon.

Field Days, Parish Shows and Picnics

AUGUST

Aug. 11. New Hampshire Parish Show, Hopkinton Fairgrounds, Contoocook, N. H.

Aug. 11. Virginia State Field Day, Homewood Farms, Monroe, Va.

Aug. 18. Finger Lakes Guernsey Show, Emerson Park, Auburn, N. Y.

Aug. 21. Mohican Club Field Day.

Michigan Parish Shows and Picnic

Aug. 2. Northwest, Fairgrounds, Evart.

Aug. 7. Southeastern and 4th Annual Heifer Sale, Fairgrounds, Marshall.

Aug. 9. Saginaw Valley, Fairgrounds, Saginaw.

Aug. 14. State Picnic, Lockshore Farms, Hickory Corners.

Aug. 18. Grand Rapids, Fairgrounds, Marne.

Aug. 28. Southwest, Fairgrounds, Kalamazoo.

SEPTEMBER

Sept. 6. Missouri District 6 Show, Southeast Missouri District Fair, Cape Girardeau, Mo., 9:00 a.m.

Fairs and Shows

AUGUST

Aug. 6-14. Great Allentown Fair, Allentown, Pa. Guernseys will be judged on Aug. 10 (open) and Aug. 9 (jr.).

Aug. 8-14. Midland Empire State Fair, Billings, Mont. Guernseys will be judged on Aug. 9 (open) and Aug. 10 (jr.).

Aug. 8-14. Mississippi Valley Fair, Davenport, Iowa. Guernseys will be judged on Aug. 14 by James R. Borcherding and Jack Van Horn.

Aug. 9-14. Hagerstown Fair, Hagerstown, Md.

Aug. 9-14. Ionia Free Fair, Ionia, Mich. Guernseys will be judged on Aug. 11 (open) and Aug. 13 (jr.).

Aug. 12. Mid-West Classic Show, Goshen, Ind. Guernseys will be judged by Blaine Crowl. Junior Show, Aug. 10, judged by John McKitrick, Jr.

Aug. 12. Connecticut State Guernsey Show, Fairgrounds, Goshen, Conn. William K. Hepburn, judge.

Aug. 12-18. Ozark Empire Fair, Springfield, Mo. Guernseys will be judged on Aug. 17 (open) by Dwight M. Seath, Aug. 13 (FFA) and Aug. 14 (4-H) by Harry A. Herman.

Aug. 13-18. North Iowa Fair, Mason City, Iowa. Guernseys will be judged on Aug. 14 (open) by C. F. Foreman and Aug. 13 (jr.) by A. R. Porter.

Aug. 13-19. All Iowa Fair, Cedar Rapids, Iowa. Guernseys will be judged on Aug. 19 (open) by James Borcherding and Aug. 16 (jr.) by Grover Miehe.

Aug. 13-22. Illinois State Fair, Springfield, Ill. Guernseys will be judged on Aug. 18 (open) by James Fish and Aug. 17-18 (jr.) by C. L. Norton.

Aug. 13-22. State Fair of Wisconsin, Milwaukee, Wis. Guernseys will be judged on Aug. 19 (open) by Robert Lage and Aug. 14 (jr.) by Olaf Kjome.

Aug. 14-21. Skowhegan State Fair, Skowhegan, Me. Guernseys will be judged on Aug. 18 (open) and Aug. 16 (jr.).

Aug. 16. Capital District Guernsey Show, Altamont, N. Y.

Aug. 16-21. Washington County Free Fair, Washington, Pa. Guernseys will be judged on Aug. 19 (open) by Elmer Salisbury and Aug. 18 (jr.).

Aug. 17-22. Upper Peninsula State Fair, Escanaba, Mich. Guernseys will be judged on Aug. 17 by Eugene Starkey.

Aug. 18-21. Boulder County Fair, Longmont, Colo. Guernseys will be judged on Aug. 19 (open) and Aug. 18 (jr.) by John L. McKitrick.

Aug. 18-22. Northeastern Wisconsin Fair, De Pere, Wis. Guernseys will be judged on Aug. 19 by David Dickson.

Aug. 19-28. San Joaquin County Fair and Central Valley Exposition, Stockton, Calif. Guernseys will be judged on Aug. 20 (open) by Jack Nicewonger and Aug. 24 (jr.) by David Risling.

Aug. 20-28. Central Canada Exhibition, Ottawa, Ont., Canada.

Aug. 20-29. Iowa State Fair, Des Moines, Iowa. Guernseys will be judged on Aug. 28 (open) by Clyde K. Chappell and Aug. 26 (jr.) by H. H. Van Horn.

Aug. 20-Sept. 6. Canadian National Exhibition, Toronto, Ont., Canada. Guernseys will be judged on Aug. 24-25 by Francis M. Bishop.

Aug. 21-29. Missouri State Fair, Sedalia, Mo. Guernseys will be judged on Aug. 26 (open) by William McKerrow, Aug. 23 (FFA) by L. R. Rainey and Edward Fugate and (4-H) by Raymond Hinders.

Aug. 21-Sept. 6. Pacific National Exhibition, Vancouver, B. C., Canada. Guernseys will be judged on Sept. 1 (open) by T. A. Knight and Aug 23 (jr.) by Barry Peterson.

Aug. 23-28. Colorado State Fair, Pueblo, Colo. Guernseys will be judged on Aug. 24 (open) and Aug. 23 (jr.) by C. F. Foreman.

Aug. 23-28. Montgomery County Fair, Gaithersburg, Md. Guernseys will be judged on Aug. 26 (open) by Norman Hill and Aug. 27 (jr.) by George Frye.

Aug. 23-28. State Fair of West Virginia, Lewisburg, W. Va. Guernseys will be judged on Aug. 24 by Dwight M. Seath.

Aug. 23-29. Wyoming State Fair, Douglas, Wyo. Guernseys will be judged on Aug. 26 (open) and Aug. 25 (jr.) by Charles H. Mickelsen.

Aug. 24-29. Dutchess County Fair, Rhinebeck, N. Y. Guernseys will be judged on Aug. 26 (open) and Aug. 25 (jr.) by Hilton Boynton.

Aug. 25. Massachusetts Guernsey Show, Spencer, Mass., E. R. Berousek, judge.

Aug. 25-28. Sumner County Fair, Gallatin, Tenn. Guernseys will be judged on Aug. 25.

Aug. 25-30. North Central Kansas Free Fair, Belleville, Kans. Guernseys will be judged on Aug. 28 by Ed. Call.

Aug. 27. New Jersey Guernsey Show, Trenton, N. J. Lawrence Colebank, judge.

Aug. 27-Sept. 6. Long Island Fair, Westbury, N. Y. Guernseys will be judged on Aug. 27 by L. W. Ingham.

Aug. 27-Sept. 6. Michigan State Fair, Detroit, Mich. Guernseys will be judged on Aug. 30 by Robert W. Basse.

Aug. 27-Sept. 6. Ohio State Fair, Columbus, Ohio. Guernseys will be judged on Aug. 31-Sept. 1 (open) by Vernon Hull and Aug. 30 (jr.) by Maurice Baird.

Aug. 28-Sept. 6. Minnesota State Fair, St. Paul, Minn. Guernseys will be judged on Aug. 31 (open) by C. R. Johnston and Sept. 3 (jr.) by Jess Williams.

Aug. 28-Sept. 7. Indiana State Fair, Indianapolis, Ind. Guernseys will be judged on Sept. 6 (open) by Merton Sowerby and Sept. 1 (jr.) by John L. McKitrick.

Aug. 29-Sept. 6. Du Quoin State Fair, Du Quoin, Ill. Guernseys will be judged on Aug. 31 by Glen M. Householder.

Aug. 29-Sept. 6. Oregon State Fair, Salem, Ore. Guernseys will be judged on Aug. 31 (open) by C. R. Knight and Sept. 3-4 (jr.) by A. S. Hodgson.

Aug. 30-Sept. 2. Michigan State 4-H Show, East Lansing, Mich. Guernseys will be judged on Sept. 2.

Aug. 30-Sept. 8. Maryland State Fair, Timonium, Md. Guernseys will be judged on Sept. 8 by W. Clark Fleming, Jr.

Aug. 31-Sept. 4. Western Idaho State Fair, Boise, Idaho. Guernseys will be judged on Sept. 2 (open) by E. N. Hansen and Aug. 31 (jr.) by Kent Paynter and Dale Pline.

Aug. 31-Sept. 6. New York State Exposition, Syracuse, N. Y. Guernseys will be judged on Sept. 1 (open) by Clyde K. Chappell and Aug. 31 (jr.).

SEPTEMBER

Sept. 1-6. Central Wisconsin State Fair, Marshfield, Wis. Guernseys will be judged on Sept. 4-5 (open) and Sept. 2 (jr.) by Ben Diddle.

Sept. 1-12. California State Fair, Sacramento, Calif. Guernseys will be judged on Sept. 9 (open) by G. M. Cairns and Sept. 2 (jr.).

Sept. 3-6. Columbia County Fair, Chatham, N. Y.

Sept. 3-6. Lancaster Fair, Lancaster, N. H.

Sept. 3-9. Nebraska State Fair, Lincoln, Nebr. Guernseys will be judged on Sept. 6 (open) by Olaf Kjome, Sept. 3 (4-H) by William Hitz and C. F. Foreman and Sept. 7 (FFA) by Elmer VonTungeln.

Sept. 4-9. South Dakota State Fair, Huron, S. Dak. Guernseys will be judged on Sept. 6 (open) by Norman E. Magnussen and Sept. 4 (jr.) by Emery Bartle.

Sept. 5-11. Rutland State Fair, Rutland, Vt. Guernseys will be judged on Sept. 10 by John McCaig.

Sept. 5-11. Topsfield Fair, Topsfield, Mass. Guernseys will be judged on Sept. 6 by Richard J. Fitzpatrick (open) and Francis G. Mentzer, Jr. (4-H).

Sept. 6-11. Cambria County Fair, Ebensburg, Pa. Guernseys will be judged on Sept. 7 by Fred Foreman.

Sept. 10-15. Mid America Fair, Topeka, Kans. Guernseys will be judged on Sept. 15 (open) by W. S. Watson and Sept. 11 (jr.) by James R. Dunham.

Sept. 10-18. Kentucky State Fair, Louisville, Ky. Guernseys will be judged on Sept. 16 (open) by Robert Lage and Sept. 11 (jr.) by Clyde K. Chappell.

Sept. 10-18. Tennessee Valley A. & I. Fair, Knoxville, Tenn. Guernseys will be judged on Sept. 16 (open) by A. R. Porter and Sept. 13 (jr.) by W. H. Armstrong, Jr.

Sept. 10-19. Utah State Fair, Salt Lake City, Utah. Guernseys will be judged on Sept. 15 (open) by Eugene Nelson and Sept. 11 (jr.) by John Barnard, Lloyd Hunsaker and Robert Lamb.

Sept. 11-16. Wayne County Fair, Wooster, Ohio.

Sept. 12-18. Barrington Fair, Great Barrington, Mass.

Sept. 12-18. Saginaw Fair, Saginaw, Mich. Guernseys will be judged on Sept. 14 (open) and Sept. 12 (jr.).

Sept. 13-18. Four States Fair, Texarkana, Tex. Guernseys will be judged on Sept. 15 by A. M. Meekma.

Sept. 13-18. Pennsylvania All-American Dairy Show, Harrisburg, Pa. Guernseys will be judged on Sept. 15 (open) by John L. Morris and Sept. 13 (jr.) by A. M. MacKay.

Sept. 14-18. Eastern Idaho State Fair, Blackfoot, Idaho. Guernseys will be judged by M. B. Nichols.

Sept. 14-18. York Inter-State Fair, York, Pa. Guernseys will be judged on Sept. 14 by John B. Dewey (open).

Sept. 16-26. New Mexico State Fair, Albuquerque, N. Mex. Guernseys will be judged on Sept. 22 (open) and Sept. 25 (jr.) by J. P. Eves.

Sept. 17-Oct. 3. Los Angeles County Fair, Pomona, Calif. Guernseys will be judged on Sept. 27 (open) by John Weir and Sept. 17-18 (jr.) by Robert Selkirk.

Sept. 18-23. Kansas State Fair, Hutchinson, Kans. Guernseys will be judged on Sept. 21 (open) and Sept. 18 (jr.) by L. R. Rainey.

Sept. 18-26. Eastern States Exposition, West Springfield, Mass. Guernseys will be judged on Sept. 21 (open) by Harold Kaeser and Sept. 24 (jr.) by E. R. Berousek.

Sept. 18-26. Western Washington Fair, Puyallup, Wash. Guernseys will be judged on Sept. 20-21 (open) by Herman Hilliker and Sept. 20 (jr.) by Ralph E. Erb.

Sept. 19-26. Oklahoma Free State Fair, Muskogee, Okla. Guernseys will be judged by Ralph Williams.

Sept. 20-25. Chattanooga-Hamilton County Interstate Fair, Chattanooga, Tenn. Guernseys will be judged on Sept. 21 (FFA) and Sept. 22 (4-H). (Junior shows only).

Sept. 20-25. North Alabama State Fair, Florence, Ala. Guernseys will be judged on Sept. 23 by John R. Parrish.

Sept. 20-25. Tri-State Fair, Amarillo, Tex.

Sept. 20-26. Tennessee State Fair, Nashville, Tenn. Guernseys will be judged on Sept. 22 (open) and Sept. 20 (jr.) by Henry Thomas.

Sept. 24-Oct. 2. Ak-Sar-Ben Livestock Show, Omaha, Nebr. (Junior show only.)

Sept. 24-Oct. 2. Atlantic Rural Exposition, Richmond, Va. Guernseys will be judged on Sept. 27 (open) by Harvey Swartz and Sept. 25 (jr.).

Sept. 24-Oct. 2. Mid-South Fair, Memphis, Tenn. Guernseys will be judged on Sept. 30 (open) by Delbert Kingston and Sept. 28 (jr.) by J. W. Davis.

Sept. 25-Oct. 3. State Fair of Oklahoma, Oklahoma City, Okla. Guernseys will be judged on Oct. 1 (open) by Ralph E. Erb and Sept. 25 (jr.) by Charles L. Norton.

Sept. 27-Oct. 2. Arkansas-Oklahoma Livestock Exposition, Fort Smith, Ark. Guernseys will be judged on Sept. 29 by O. H. Horton.

Sept. 27-Oct. 2. Bloomsburg Fair, Bloomsburg, Pa. Guernseys will be judged on Sept. 29 by Cuthbert Nairn.

Sept. 27-Oct. 2. Panhandle South Plains Fair, Lubbock, Tex. Guernseys will be judged on Sept. 29 by M. B. Nichols.

Sept. 27-Oct. 3. Kern County Fair, Bakersfield, Calif. Guernseys will be judged on Sept. 30 (open) and Sept. 29 (jr.) by Tom Dewar.

Sept. 28-Oct. 2. Great Frederick Fair, Frederick, Md.

Sept. 29-Oct. 3. Central Washington Fair, Yakima, Wash. Guernseys will be judged on Sept. 29 (open) and Oct. 1 (jr.) by H. P. Ewalt.

Sept. 30-Oct. 9. Southeastern Fair, Atlanta, Ga. Guernseys will be judged on Oct. 2 by Robert Basse.

OCTOBER

Oct. 1-8. Tulsa State Fair, Tulsa, Okla. Guernseys will be judged on Oct. 4 (open) by Morris Ewing and Oct. 3 (jr.) by Dawson Jordon.

Oct. 2-10. National Dairy Cattle Congress, Waterloo, Iowa. Guernseys will be judged on Oct. 4-5 (open) and Oct. 4 (jr.) by K. C. Sly.

Oct. 4-9. Alabama State Fair, Birmingham, Ala. Guernseys will be judged on Oct. 7 (open) by B. J. Burch and Oct. 5 (jr.) by Garland M. Bastin.

Oct. 5-9. Arkansas Livestock Exposition, Little Rock, Ark. Guernseys will be judged on Oct. 7 (open) by George Shellenberger and Oct. 5 (jr.).

Oct. 5-9. Dixie Classic Fair, Winston-Salem, N. C. Guernseys will be judged on Oct. 7 by Richard N. Wills.

Oct. 5-9. Heart O'Texas Fair, Waco, Tex. Guernseys will be judged on Oct. 8 (jr.).

Oct. 9-17. Pacific International Livestock Exposition, North Portland, Ore. Guernseys will be judged on Oct. 11 by Arthur R. Porter.

Oct. 9-25. State Fair of Texas, Pan-American Livestock Exposition, Dallas, Tex. Guernseys will be judged on Oct. 13 (open) by John L. McKitrick and Oct. 20 (jr.) by Lynn Copeland.

Oct. 11-16. Chattahoochee Valley Exposition, Columbus, Ga. Guernseys will be judged on Oct. 12 (jr.).

Oct. 11-16. Mississippi State Fair, Jackson, Miss. Guernseys will be judged on Oct. 13 (open) and Oct. 12 (jr.).

Oct. 11-16. North Carolina State Fair, Raleigh, N. C. Guernseys will be judged on Oct. 13 (open) and Oct. 12 (jr.) by E. R. Berousek.

Oct. 11-16. Piedmont Interstate Fair, Spartanburg, S. C.

Oct. 18-23. Georgia State Fair, Macon, Ga. Guernseys will be judged on Oct. 21.

Oct. 18-23. South Carolina State Fair, Columbia, S. C. Guernseys will be judged on Oct. 20 by John L. McKitrick.

Oct. 18-24. Pensacola Interstate Fair, Pensacola, Fla. Guernseys will be judged on Oct. 21 by Wilson Sparks.

Oct. 20-30. Greater Jacksonville A & I Fair, Jacksonville, Fla.

Oct. 22-31. State Fair of Louisiana, Shreveport, La. Guernseys will be judged on Oct. 28 (open) and Oct. 27 (jr.) by William Hitz.

Oct. 29-Nov. 7. Grand National Livestock Exposition, San Francisco, Calif. Guernseys will be judged on Oct. 29 by Vernon Hull.

NOVEMBER

Nov. 5-14. Arizona State Fair, Phoenix, Ariz. Guernseys will be judged on Nov. 11 (open) and Nov. 7 (jr.) by Forrest Fansher.

Nov. 12-20. Royal Agricultural Winter Fair, Toronto, Ont., Canada. Guernseys will be judged on Nov. 16 by L. O. Colebank.

Nov. 26-Dec. 4. International Dairy Show, Chicago, Ill. Guernseys will be judged on Dec. 2 by Harold Kaeser.

JANUARY

Jan. 10, 1966. Pennsylvania Farm Show, Harrisburg, Pa. Guernseys will be judged by Gilbert Farrington, 8:00 a.m.

Jan. 28-Feb. 6, 1966. Southwestern Exposition and Fat Stock Show, Fort Worth, Tex. Guernseys will be judged on Feb. 3 by Harry A. Herman.

FEBRUARY

Feb. 1-12, 1966. Florida State Fair, Tampa, Fla. Guernseys will be judged on Feb. 3 (open) and Feb. 1 (jr.) by W. Ray Murley.

Feb. 11-20, 1966. San Antonio Livestock Exposition, San Antonio, Tex.

APRIL

April 11-16, 1966. Pinellas County Fair, Largo, Fla. Guernseys will be judged on April 11-12.

Chat . . .

Dr. George T. Pack, owner of Lauxmont Farms, Wrightsville, Pa., has recently returned from Europe where he was serving as Chairman of the Committee on Cancer Treatment of the World Health Organization (WHO) at its annual meeting. He lectured at the University of Lausanne, Switzerland; at the University of Brussels and the University of Louvain in Belgium, and the University of Oporto and the University of Lisbon in Portugal. The University of Lisbon conferred the degree of Doctor Honoris Causa on Dr. Pack on the occasion of his visit.

Classification Schedules

STATE OR STATES	1965	1966	1967
Virginia and West Virginia	March 15-27	Fall	Dec.
California, Arizona and Nevada	April 5-16	Fall	None
Idaho, Montana, Wyoming, Eastern Washington and Eastern Oregon	April 17-24	Fall	None
Indiana and Kentucky	May 3-15	Fall	None
Missouri, Kansas and Nebraska	May 24-June 5	Fall	None
Massachusetts, Maine, Vermont and New Hampshire	June 14-26	Fall	None
Eastern New York	July 5-10	None	Feb.
Connecticut and Rhode Island	July 12-17	None	Feb.
Eastern Pennsylvania	Aug. 23-Sept. 4	Winter	None
Alabama, Georgia, North Carolina and South Carolina	Sept. 13-25	None	Spring
Colorado, New Mexico and Utah	Oct. 11-18	None	Spring
Western Oregon and Western Washington	Oct. 19-30	None	Spring
Wisconsin	Nov. 8-20	None	Spring
Ohio	Nov. 8-20	None	Spring
Western Pennsylvania	Dec. 8-20	None	Spring
Western and Central New York	None	Feb.	Summer
Iowa, Minnesota, South Dakota and North Dakota	None	Spring	Fall
Illinois and Michigan	None	Spring	Fall
Delaware, Maryland and New Jersey	None	Spring	Fall
Arkansas, Texas, Louisiana, Oklahoma and Tennessee	None	Spring	Fall
Florida	Nov. 29-Dec. 6	None	Summer

News About GOLDEN GUERNSEY

GOLDEN GUERNSEY BOOTH RUNS OUT OF MILK

Almost three times as much Golden Guernsey Milk was sampled at the American Medical Association Annual Meeting as in previous years, and the dispensers ran dry four out of the five days. Consumer acceptance of Golden Guernsey by members of the Nation's Medical Profession was exceedingly encouraging. Over two and one half times as many as last year signed prospective customer cards.

There were no "900 calorie" diet booths at the show. Comments on Golden Guernsey were wonderful: "Where can I get milk like this?" "This tastes like milk ought to taste."

The New York Times said something like this: "Usually salesmen go to the Doctors, but at this show the Doctors go to the salesmen. Booths at the show range from Golden Guernsey on down."

Certainly every breeder and distributor would have gotten a real boost from seeing the response and listening to the comments.

Some Dairy Cattle Management Practices

The man and the cow are the two most important factors in profitable dairying

By Prof. Paul M. Reaves
Dept. of Dairy Science
Virginia Polytechnic Institute
Blacksburg, Virginia

In DHIA last year, 980 herds in Virginia, including 55,680 cows, averaged 11722 lbs. of milk and 446 lbs. of fat. This is an increase of 3337 lbs. per cow during the past 10 years. The DHIA cows are producing nine pounds more a day than their counterparts 10 years ago.

Let's look at what these averages mean to us. The average cow in DHIA produces about 32 lbs. a day. This average cow will peak at between 45 and 50 pounds.

In this average herd, some cows will need to average 50 lbs. for us to get the 32-lb. average. Now, these 50-lb. average cows will peak around 70 pounds. So, instead of feeding and handling 32-lb. cows, we are handling 70-lb. cows; and you can bet your last dollar that if these cows do not get their fair chance the average is going to lower.

Let's look at the 17-18,000-lb. herds. They are averaging 50 lbs. a day. Some of these cows must average 70-75 pounds. They will milk over 100 lbs. at their peak. The feeding and management in these herds has to be capable of handling 100-lb. cows and giving them an opportunity to hold up in their lactation to produce 22-24,000 pounds.

This, to me, tells right well what we are dealing with in herds of these different levels of production. We cannot forget the individual cow.

Some Management Practices

Probably the dry cow is a good point to start with in discussing some management practices.

A cow needs a dry period to give the milk secreting tissue a rest, to give young cows a chance to grow, and to increase the amount of tissue: by increasing the size of the secreting cells and also the number; to let the cow replenish and store minerals, vitamins and energy, and to complete the development of the calf. Sixty per cent of the fetal growth takes place during the last 60 days.

Drying Off The Cow

Six to eight weeks are generally considered best for the length of the dry period. Now, many cows dry off themselves and take longer than this. There appears to be little advantage in more than 60 days, and this will decrease total lifetime production First-calf heifers need more time than older cows. They still have some growing to do. Thin cows may need more time than those in good condition.

For drying off, the stop milking method is best if the udder is healthy and production is not over 20 lbs. for large cows or 15 lbs. for small cows. Where there is any udder trouble, intermittent or skip milking may be desirable. If there is difficulty in drying off, restrict feed and water.

Feeding The Dry Cow

Research has led to changes in feeding the dry cow. Earlier we wanted to get the cow in good condition and then cut down on feed before calving and for several days after calving. We thought we could reduce udder congestion. Under controlled research, reducing feed or prepartum milking did not help udder swelling. Cows should gain from 100 to 200 lbs. during the dry period depending on size of cow and her condition at the end of lactation.

For feeding, a good guide for cows in good condition is to start, two weeks before calving, to increase the grain mixture gradually up to one per cent of body weight daily by seven days prior to due date.

After Calving

Maintain this level, if the cow will take it, until four days after calving, and then increase it ahead of milk production. This is called lead feeding—feeding a little more than she needs to see if she will continue to go higher.

Underfeeding after calving puts a heavy stress on a cow right at the time that she has gone through the stress of calving and starting milk secretion. This causes the cow to pull stored nutrients off of her body. This practice sets up the condition which may develop into acetonemia or ketosis. Her metabolism is upset.

Milk fever, also called parturient paresis or parturient hypocalcemia, more often occurs in high-testing breeds. It seldom occurs in first-calf heifers. Cows which freshen with flabby udders appear to be more likely to have it. This is probably because they milk out cleaner. Also, cows that have been dry and stale for a long time seem to be more subject to it.

What can we do other than to count on treating them? Those with previous milk fever or in a family with history of it should be guarded

more carefully. Do not milk them clean for a few days. Do not leave the calf with them to suck them dry.

A lot of research work has indicated that feeding massive doses—20 to 30 million units a day—of vitamin D for four to five days before calving would reduce the number of cases of milk fever. In practice it has not worked out too well. One problem is knowing just when the cow will calve, another is getting her to consume this amount. It should not be fed longer than the five days.

Vitamin D helps to maintain calcium levels of the blood. During the dry period, the cow uses very little calcium. As soon as milk secretion begins, the demand is great and may decrease the blood level to the point of producing milk fever if the cow cannot draw it from her storage at a fast rate.

High Level Feeding

Cows that produced high records were fed large amounts of grain in addition to liberal amounts of the very top quality forage. Few herds, however, were fed sufficiently to reach their maximum. The change-over from hand-calculated DHIA to machine-calculated records, which gave feeding recommendations based on actual calculation of the cow's need, gave grain recommendations at high levels which startled a lot of dairymen. They were being told that they were starving their best cows at the peak of production.

As a result, grain feeding has increased in Virginia DHIA herds 50 per cent in five years' time—from 3,100 lbs. to 4,600 lbs. of grain per cow per year.

Some good dairymen are feeding at levels they would not have dared to use a few years ago. It is not hurting the cows, and production has increased.

Milking Parlor Feeding

Along with high level feeding has come the problem of feeding time in the milking parlor. There are still a lot of cows milked in stanchion barns, but the number in milking parlors is increasing.

How to give the top cows time to eat? Pellets or wet feed can be eaten 50 per cent faster than dry feed.

In some herds, cows in the first several months of lactation can be grouped and fed additional grain. When feeding gets up to 25 to 30 lbs. a day, an extra time of feeding may allow the cow to better utilize the nutrients.

Where cows cannot be divided into groups, the feeding could be handled by giving part of the grain on the silage for all the herd, then feeding individually in the parlor.

The trend is away from individual cow attention. However, our better dairymen do know their cows individually and are not averse to doing some things which will help to get a cow to a higher peak and to hold her there longer.

How Grain Effects Roughage Consumption

When cows are fed to capacity, an increase of one pound of grain will reduce roughage consumption about one half pound of hay equivalent. One pound of grain gives 0.7 lb. of TDN while one half pound of hay gives 0.25 lb. TDN.

How much hay will a cow eat? Some dairy students checked this with cows getting hay as the only roughage. Holstein cows ate 26 lbs. a day of No. 2 field-cured mixed hay, or 40 lbs. of No. 1 field-cured heavy legume, but went to 50 lbs. of No. 1 extra leafy, extra green heat-drier alfalfa hay.

Calves

If we go next to the area of growing replacements we can begin with the calf.

All calves are not born equal—inheritance, nutrition of dam, or the place they are born. Every calf that we raise for a replacement should be from a desirable kind of cow and by a worthy sire. The dam should be fed during the dry period so that the calf and the colostrum is well supplied with vitamin A. The calf has a right to be born in a clean, protected place.

To be on hand will save the lives of some calves at calving. There may need to be help or the possibility of afterbirth over the nostrils. Treating the navel with iodine helps to prevent infection and also shrinks the cord. A vigorous calf will be up in 15 minutes and nursing in half an hour. A calf needs colostrum. If it is weak, give it some help. A feeding will do a lot to strengthen it. Colostrum contains antibodies to protect the calf from infections, it is laxative, and is rich in protein and vitamins and energy. Any extra colostrum can be fed to older calves by diluting with milk or water. It contains about twice as much solids as milk.

Milk Replacers

More calves are being raised on limited amounts of milk with milk replacers. These replacers are mostly composed of various dried milk products. Used correctly they do a good job, and 25 lbs. will replace about 150 lbs. of milk. The economy depends on its price and that of milk. High-fat, high-energy replacers have been developed which will grow quality veals.

We want to grow calves and heifers out well, but we do not want calves fat like veals, nor heifers like fat heifers for slaughter.

Heifers

In an attempt to reduce the unproductive time of growing the heifer, and to increase the productive life, heifers are being grown faster and bred earlier. Normal fed heifers will come in heat first at 11 to 12 months, heavy fed at nine to 10 months, and light fed at 16 to 17 months.

Well grown heifers can be bred to freshen at from 24 to 27 months. Jerseys and Guernseys ought to weigh 850 to 950 lbs. at calving, with Ayrshires 1,050, and Swiss and Holsteins 1,150 to 1,200 pounds. Age, size, and time milk is most needed all will determine when to breed.

In some areas there is contract raising of heifers by farmers with pasture, crops, building and labor resources, but without milking facilities or a milk market.

Extra Heifers and Steers

Growing out more heifers than needed gives an additional source of income. A survey of a group of top dairymen showed that they raised twice as many heifers as were required for herd replacements. Other herds are barely able to maintain their number. Also, the growing of dairy steers has given more income from bull calves where extra pasture and feed are available.

Breeding Efficiency

Milk production depends on reproduction. Cows just do not calve every 12 months, nor do they get with calf each time they are bred. We have to accept something less, but that should still be acceptable. If the calving interval is less than 13 months, or if less than 1.8 services are required per conception, or with a 70 per cent non-return in AI, there is an efficient breeding herd.

Some management factors responsible for lowered efficiency, and which are in the hands of the dairymen, are: (1), breeding less than 60 days after calving; (2), breeding before cow has completely cleaned up; (3), holding open too long; (4), not finding cows and heifers in heat;

(Please turn to page 177)

GUERNSEYS AT WASHINGTON STATE UNIVERSITY

By Joe Blake, *Assistant Dairy Herdsman*, and Mel Ehlers, *Associate Professor*, Washington State University

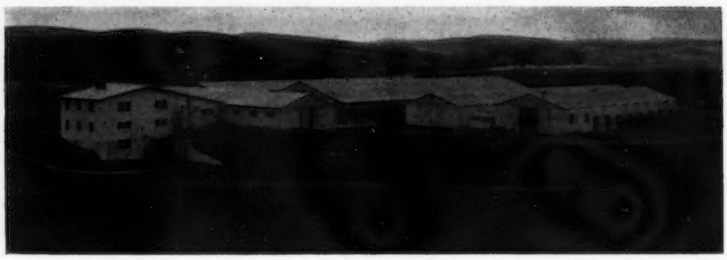

View of Knott Dairy Center, looking south, at Washington State University.

The registered Guernsey herd at Washington State University has substantially improved in milk production in recent years as indicated in Table I. The 1963 HIR lactation average was the highest of all Washington Guernsey herds. In 1963 and 1964, Washington State University received the Gold Star Breeder Award.

The improvement is primarily the result of the Gift Heifer project instigated by the Washington Guernsey Cattle Club, the purchase of a few females, and good management.

In 1955, Washington Guernsey cattle breeders decided to help their State University develop an outstanding Guernsey herd by giving them a foundation group of heifers and cows. L. W. Power, Burlington, Cecil White, Mount Vernon, and Dr. R. E. Erb, then Professor of Dairy Science at Washington State University (now at Purdue), served as the selection committee. Every effort was made to choose heifers from similar bloodlines, all tracing from a few to many times to Langwater Traveler. "Traveler" is credited with giving Washington Guernsey breeders the basis for most of their better cattle. He was used entirely by A. L. Gile, Chicona Farm, Chinook, Wash., who sold bulls and females to almost every breeder in the early days.

The breeders were very generous and let the committee pick from their best, considering production, type and bloodlines. The following breeders donated cattle: George M. Dynes, Mount Vernon; A. L. Gile, Chinook; Albert Johnson, Mount Vernon; L. W. Power, Burlington; W. G. Reed and Lester J. Lancaster, Sequim; C. A. Robinson and Son, Sequim; Earl Shearer and Sons, Granger; John W. Spencer, Grangeville, Idaho; G. O. Swales, Johnson; Cecil White, Mount Vernon, and Art Winters and Sons, Wapato.

Table II gives the production records of those gift heifers having progeny in the herd, as well as of those purchased heifers having progeny.

At the present time there are 71 Guernseys on the University Dairy Farm, 40 of these being direct female descendants from the group of gift heifers and heifers purchased at the same time.

The purpose of the Guernsey herd at the University is to provide adequate educational and research facilities for dairy students. The herd also provides an abundance of milk and milk products for students enrolled at Washington State University. Various nutrition experiments are conducted and many of the Guernsey records were achieved while on a feeding trial.

Dr. T. H. Blosser, Chairman of the Department of Animal Sciences, and John Millard, Dairy Herdsman, have expressed their appreciation many times to the Guernsey breeders for their very generous gift. The selection committee is to be commended for its excellent work. Few persons have ever picked a group of heifers of this size and had so many turn out well as individuals, and that have been the dams of so many outstanding heifers.

Table I

Herd average-actual					HIR lactation ave.—305 days—ME		
Year	Average No. cows	Milk	Fat	SNF	No. Records	Milk	Fat
1958	35	8153	418				
1959	37	8111	412				
1960	39	8731	424		31	9860	486
1961	37	9623	473	863	30	9971	481
1962	27	11057	562	987	29	10399	501
1963	31	10999	557	971	26	12478	629
1964	36	11026	557	978	33	11545	584

Table II

GUERNSEY HEIFERS DONATED TO WASHINGTON STATE UNIVERSITY AND WHICH LEFT PROGENY IN THE HERD

Donor	Name of Animal and Actual Production Records	Progeny and Actual Production Records				
A. L. Gile (purchased the Martin Boon consignment, Washington sale)	Daisy's Jenett (VG)	Chinook Bonanza Dian (D)	9047	504	2-5	305
	S — Royal Forest of Aldarra	S — Nyala Ermine's Bonanza	9908	537	3-6	305
	10446 542 5-11 280					
	9786 465 6-10 295					
L. W. Power	Chukluck Lady Max (D)	Chinook Raider Gladys	9810	479	2-5	305
	S — Chukluck Brigadier	S — Chukluck Red Raider				
	8611 436 2-2 305	Granddaughter				
	8135 426 3-2 305	Chinook Master's Mary	13309	570	2-4	305
	8417 413 4-3 305	S — Roetta Rose Master's Bud				
	10570 474 5-3 305	Chinook Flash Honey (D)	9198	424	2-1	305
	11619 514 6-4 305	S — Fritzlyn Jeanette's Flash	12030	614	3-1	305
	9023 408 7-5 243	Chinook Flash Trudy	10533	568	2-6	305
		S — Fritzlyn Jeanette's Flash				
		Chinook Bonanza Jane				
		S — Nyala Ermine's Bonanza				
W. G. Reed and Lester J. Lancaster	Graysmarsh Mayette (VG)	Chinook Flash Fancy (VG)	11910	590	2-4	305
	S — Northern Prince Douglas	S — Fritzlyn Jeanette's Flash	12430	657	3-5	305
	10300 549 2-1 305	Granddaughter				
	8573 505 3-3 305	Chinook Master's Kathy	7810	367	4-5	230
	9584 558 4-7 305	S — Roetta Rose Master's Bud				
	7394 409 5-7 289	Chinook Flash Queen (twin)	7607	449	3-1	305
	7521 397 6-11 213	S — Fritzlyn Jeanette's Flash				
		Chinook Flash Rose (twin)	8739	521	2-4	305
		S — Fritzlyn Jeanette's Flash				
		Chinook Master's Zella	4676	224	2-3	200
		S — Roetta Rose Master's Bud				
C. A. Robinson and Son	Robindell Lady Hattie (VG)	Chinook Superior Bona (VG)	10251	528	2-4	305
	S — Robindell Lover Bold	S — Adohr Hornet's Superior	14237	724	3-7	305
	7876 494 2-8 305		14766	726	4-8	305
	9005 571 4-3 305		14226	718	5-8	305
	7687 448 5-4 305	Granddaughters				
	6573 376 6-4 305	Chinook Master's Joy	15190	742	3-1	305
		Chinook Master's Betty				
		S — Roetta Rose Master's Bud				
G. O. Swales	Crescent's N. Bertha	Chinook Superior Mickey (D)	8340	448	2-5	305
	S — Chicona Niles	S — Adohr Hornet's Superior				
	13396 690 2-2 365					
Cecil White	Cedarcroft Lucky Sweetness (D)	Chinook Superior Ena (VG)	9983	405	2-6	305
	S — Western Glow Lucky O'War	S — Adohr Hornet's Superior	12502	534	3-7	305
	8599 451 2-10 305		11436	522	4-8	305
	8485 477 3-11 305		11376	539	5-10	305
	9183 415 5-3 305	Granddaughters				
	7630 332 6-8 208	Chinook Master's Erma	9830	476	2-9	305
		S — Roetta Rose Master's Bud				
		Chinook Master's Nel (A)	12904	661	2-6	305
		S — Roetta Rose Master's Bud				
John W. Spencer	Grangeville Dictator Molly	Chinook Manor Amy (D)	9810	524	2-3	305
	S — Fran Ell Dictator	S — Fer-Manor BF Samson	12888	643	3-6	305
	8792 468 5-1 305		13305	668	4-7	305
	6571 320 6-3 217	Granddaughter				
	8268 460 7-6 305	Chinook Master's Kay (VG)	9310	472	2-3	305
		S — Roetta Rose Master's Bud				
		Chinook Master's Wanda	10005	558	2-2	305
		S — Roetta Rose Master's Bud				
Kenneth Price	Price's Helen Sunup (A)	Chinook Superior Violet (D)	9800	460	2-7	305
	S — Delphi Dell Helen's Phil	S — Adohr Hornet's Superior	12233	558	3-7	305
	10023 443 2-3 305	Granddaughter				
	9723 432 3-4 305	Chinook Flash Edna	3952	188	2-4	157
	9705 508 4-5 263	S — Fritzlyn Jeanette's Flash				
		Great granddaughter				
		Chinook Master's Yvonne	12114	578	2-2	301
		S — Roetta Rose Master's Bud				

GUERNSEY HEIFERS PURCHASED BY WASHINGTON STATE UNIVERSITY AND WHICH LEFT PROGENY IN THE HERD

Purchased from	Name of Animal and Actual Production Records	Progeny and Actual Production Records				
M. G. Harnden	Noelbrook Grateful's Dawn (VG)	Chinook Raider Ella (D)	8249	439	2-3	305
	S — Noelbrook Donson	S — Chukluck Red Raider	12492	678	3-4	305
	6430 353 1-10 305		12032	624	4-5	305
	7973 478 2-11 305	Granddaughter				
	10830 564 4-11 305	Chinook Billie Ann	10195	487	2-2	305
	12314 658 5-1 305	S — Burger's Place Billy				
	12575 644 6-2 305					
	9593 501 7-6 305					
M. G. Harnden	Noelbrook Truthful's Duplicate	Chinook Flash Pansy (VG)	10624	526	2-3	305
	S — Noelbrook Truthful	S — Fritzlyn Jeanette's Flash				
	7370 377 2-3 305					
R. Klein	Meadowmarsh Nyla (VG)	Chinook Master's Diane				
	S — Chicona Niles	S — Roetta Rose Master's Bud				
	11029 628 2-7 305					
	11268 572 3-8 305					
	12062 568 4-9 305					
	14161 656 5-11 305					
	12046 597 7-0 305					
Roy Losey	Roylann Fairy's Nilene (D)	Chinook Bonanza Ginger				
	S — Chicona Niles	S — Nyala Ermine's Bonanza				
	8799 483 2-4 305	Chinook Fame Annet				
	11730 632 3-9 305	S — Henslee Farms V Fame				
	10445 531 4-8 305					
	12800 672 5-10 299					
	11932 616 6-11 305					

Larger Dairy Farms Bring Calf Problems

ALMOST one-fifth of the dairy calves in Michigan die annually as a result of obsolete and inadequate housing, says a Michigan State University agricultural engineer. The rapid increase in size of dairy operations is the major cause of this problem, says B. F. Cargill. He favors a two step facility for the proper care of calves during the first 10 months. Proper quarters should include a separate maternity area and starting barn.

Maternity pens serve to keep newborn calves from being suddenly exposed during cold, wet weather. Provide one well-bedded, sanitized freshening pen for each 20 cows in the herd, advises Cargill. Expectant cows should be confined to stalls or pens 24 to 48 hours before freshening. Keep calf maternity areas relatively free of drafts and at a constant temperature and humidity.

"The purpose of the starting barn is to house calves from birth to three or four months of age," says Cargill. Here control of temperature, humidity, and ventilation are again important. Supplemental heat is often necessary during cold weather due to the low levels of animal heat produced by calves.

Individual stalls or pens are recommended in the starting barn since single calf facilities minimize disease and injury. One individual pen should be provided for each five cows in the herd. An adequate number of group pens should be provided for older calves.

Cargill recommends that individual calf stalls be two and one half by four feet. A calf is tied to the front and the stall left open to the rear. Work alleys in both front and rear of stalls are necessary. Side panels should be solid and four feet high. Slatted floors should be elevated 12 inches above the concrete.

If the calf is to be permitted freedom, a four by six foot pen is the answer, says Cargill. Pens should have three solid sides and a slatted gate. This method requires more bedding and feeding facilities than individual stalls.

For older calves, Cargill suggests group pens. "Allow 15 to 25 square feet per calf and no more than 10 calves per pen," he says. If pen size is limited to five or six animals, the facilities can substitute for maternity pens—as the space required for five or six calves is equal to that needed for a maternity pen.

Another asset to the efficient operation of the dairy farm is an adequate hospital area for performing blood testing, udder clipping and artificial breeding tasks. Cargill suggests one hospital stall for every 20 cows in the herd. Another timesaving gimmick is a gate to hold, catch or confine cows directly from the milking room.

Farmers Are Big Milk Drinkers

IF the farmers' "city cousins" drank as much milk as is consumed on the farm, there wouldn't be any milk surplus problem.

Don Murray, Michigan State University dairy specialist, points out that on-the-farm per capita milk consumption is 87 pounds more than that consumed by urban and suburban folks. Yet, the difference is declining. Just 10 years ago farm per capita milk consumption was 126 pounds higher than for non-farm consumers.

"If we had the non-farm consumer up to the farm per capita consumption, our surplus problem in the dairy industry would disappear," says the Michigan State University dairy specialist. "In fact, about 60 pounds of this 87-pound difference would eliminate our surplus." Murray adds that the 60-pound difference on a per capita basis would amount to about 2½ ounces of milk per meal — about one extra swallow.

Field Days and Shows

Clackamas County Spring Show

By Mrs. Oscar Erickson

Show held at Canby, Ore., on May 15.
Judge: Merle Peters
97 Head Shown

SENIOR AND GRAND CHAMPION BULL
Valley View Count, Staehely Brothers, Oregon City.
JUNIOR AND RESERVE CHAMPION BULL
Maple Brooks Lucky Strike, Richard Boeckman, Sherwood.
SENIOR AND GRAND CHAMPION FEMALE
Valley View Orbit's Cherry, Staehely Brothers.
RESERVE GRAND CHAMPION FEMALE
Valley View Defender's Linn, Staehely Brothers.
JUNIOR CHAMPION FEMALE
Valley View Bon's Ann, Staehely Brothers.
JUNIOR BULL CALF
Diamond K Sultan, J. C. Kirkpatrick, Canby.
JUNIOR YEARLING BULL
Maple Brooks Lucky Strike, Richard Boeckman.
SENIOR YEARLING BULL
Boulder Brook's Sheik, Richard Hulit, Canby.
BULL, 2 YEARS AND OVER
Valley View Count, Staehely Brothers.
JUNIOR HEIFER CALF
Valley View Trumpeter's Joy, Staehely Brothers.
SENIOR HEIFER CALF
Valley View Trumpeter's Rosena, Staehely Brothers.
JUNIOR YEARLING HEIFER
Valley View Bon's Ann, Staehely Brothers.
SENIOR YEARLING HEIFER
Valley View Trumpeter's Della, Staehely Brothers.
COW, 2 YEARS AND UNDER 3
(Not in milk)
Maple Brook's Georgia, Richard Boeckman.
COW, 2 YEARS AND UNDER 3
(In milk)
Valley View Defender's Becky, Staehely Brothers.
COW, 3 YEARS AND UNDER 4
Valley View Orbit's Cherry, Staehely Brothers.
COW, 4 YEARS AND UNDER 5
Valley View Bond's Mon Bell, Staehely Brothers.
AGED COW
Valley View Defender's Melody, Staehely Brothers.
BEST UDDERED COW
Entry, Richard Boeckman.
GET OF SIRE
Staehely Brothers.
PRODUCE OF DAM
Staehely Brothers.
BEST THREE FEMALES
Staehely Brothers.
PRODUCTION CLASS
Richard Boeckman.
EXHIBITOR'S HERD
Staehely Brothers.

4-H Division

SENIOR AND GRAND CHAMPION FEMALE
New Haven Princess Elaine, Hjordis Wagner, Canby.
JUNIOR CHAMPION FEMALE
Diamond Rose of Milk Creek, Renee Corale Baker, Colton.

FFA Division

SENIOR AND GRAND CHAMPION FEMALE
Boulder Brook's Dora, Richard Hulit.
JUNIOR AND RESERVE CHAMPION FEMALE
Diamond K. Rena, George Whynot, Canby.

Willamette Valley Spring Show

By Ben Newell, County Agent

Show held at Salem, Ore., on May 29
Judge: Kenneth Winters
Ringmaster: Ben Newell
85 Head Shown

GRAND CHAMPION BULL
Brownies Farms Banker, Orville L. Brown, Woodburn.
JUNIOR CHAMPION BULL
Prairie Bloom B. Sigma, R. M. and Wilmer Lyon, Junction City.
SENIOR AND GRAND CHAMPION FEMALE
Sunny Crest Vivid Laree, Lawrence Allen, Bend.
JUNIOR CHAMPION FEMALE
Brownies Farms Bunny, Orville L. Brown.
BULL CALF
Brownies Farms Organizer, Orville L. Brown.
YEARLING BULL
Prairie Bloom B. Sigma, R. M. and Wilmer Lyon.
BULL, 2 YEARS AND OVER
Brownies Farms Banker, Orville L. Brown.
JUNIOR HEIFER CALF
Sunny Crest D. Phylicia, Charlie Allen, Bend.
SENIOR HEIFER CALF
Wilsona S. Princess, Wilsona Farms, Inc., Tillamook.
JUNIOR YEARLING HEIFER
Abiqua Acres Nitro's Hope, Paul Mann, Silverton.
SENIOR YEARLING HEIFER
Brownies Farms Bunny, Orville L. Brown.
COW, 2 YEARS AND UNDER 3
Sunny Crest Vivid Lass, Lawrence Allen.
COW, 3 YEARS AND UNDER 4
Sunny Crest Vivid Laree, Lawrence Allen.
COW, 4 YEARS AND UNDER 5
Wilsona Commando Artist, Wilsona Farms, Inc.
AGED COW
Brownies Farms Doreen, Orville L. Brown.
GET OF SIRE
Lawrence Allen on get of Sunny Crest Viking.
PRODUCE OF DAM
Orville L. Brown on produce of Brownies Farms Brenda.
BEST THREE FEMALES
Lawrence Allen.
COUNTY HERD
1, Marion County; 2, Lane County.

Junior Division

SENIOR CHAMPION FEMALE
Entry, Charlie Allen, Bend.
JUNIOR CHAMPION FEMALE
Entry, Steve Lyon, Junction City.
JUNIOR HEIFER CALF
Entry, Pat Allen, Bend.
SENIOR HEIFER CALF
Entry, Steve Lyon.
JUNIOR YEARLING HEIFER
Entry, Marilee Allen, Bend.
SENIOR YEARLING HEIFER
Entry, Jerry Brown, Woodburn.
COW, 2 AND 3 YEARS OLD
Entry, Larry Brown, Woodburn.
COW, 4 YEARS AND OVER
Entry, Charlie Allen.
JUNIOR SHOWMANSHIP
Pat Wilson, Lebanon.
SENIOR SHOWMANSHIP
Charlie Allen.

Capital District, N. Y., Field Day

ABOUT 75 Guernsey breeders and their families gathered at Welcome Stock Farm, Willard and William Peck, owners, Schuylerville, N. Y., on Saturday, June 26, for the annual field day and picnic of the Capital District Guernsey Cattle Club. The program got under way at 12:30 with a delicious picnic lunch prepared by the wives of the Guernsey breeders, and it was a real thrill to see so many boys and girls in attendance. When one sees the enthusiasm of youth he cannot help but feel the future is in good hands.

Rufus R. Sutherland, Valatie, acted as master of ceremonies for the day. During the picnic he introduced Hermon Huntley, Brookside Farm, North Chatham, who spoke about the Capital District Show, to be held at the Fairgrounds, Altamont, on Monday, August 16. Mr. Huntley urged all members to solicit advertising for the annual show program and to make plans to exhibit.

Rufus Sutherland, Valatie, presenting the Bulova Wrist Watch, first prize for judging at the Capital District Field Day, to Dick French, Troy.

Following the picnic, the Peck families had made arrangements to parade three classes, a yearling class and two cow classes, for those in attendance to judge. Charles J. Moore, Troy, served as the official judge, and he gave interesting and informative reasons for the placings on each class.

First place in the contest resulted in a tie between John Calhoun, Rosendahl Farm, Hoosick Falls, and Richard French, Troy. In a drawing to decide the tie, John's number was selected, but since he had already won a first in a previous year, the prize, a beautiful Bulova wrist watch, donated by Rufus Sutherland, was awarded to Dick French. The top Junior judge, and winner of a lovely heifer calf donated by the Peck families, was John Smith, Grafton. The boy was really thrilled and excited with his prize calf that is by Welcome Pharaoh's Ermine, he by Fairlawn K. Pharaoh out of a daughter of Fairlawn K. Dominant. The calf is out of a two-year-old by a son of "Bonanza" that is out of the Wistful family. Some 50 other prizes, donated by club directors, members and area business firms, were distributed to participants in the judging contest.

Other winners among the top 15 judges were Donald Stanton, Paul Winne, Carol Calhoun, Merritt Tooley, Claude Hodge, Eva Wells, Douglas Stanton, Edward Kleinke, John Lane, Wallace Dodd, Pete Hanson and G. Harold Peck.

Following the judging contest, the dam-daughter pair, Welcome Challenger's Winnie, Very Good, dam of five tested daughters, and her daughter, Welcome Pharaoh's Winnie, 21117 — 952 — 7yrs — DHIR — 365 — 2x, were paraded before the group. They were also shown the Very Good (88.5%) "Flash" daughter, Welcome Flash Watch, 13360 — 625 —Jr3 — DHIR — 305 — 2x, 14230 — 655 — Jr4 — DHIR — 305 — 2x, and her daughter, Welcome Trumpeter Fern, a daughter of Woodacres Leader's Trumpeter, due in July. "Flash Watch" is also the dam of a "V. Fame" son, Welcome Fame Flashlight, born December 21, 1963.

After a brief inspection of the herd, the group returned to the lawn where Rufus Sutherland, master of ceremonies, introduced W. S. Dunn, Dunn's Tour, Schoharie, who responded with words of encouragement. He cited some of his experiences and observations while working with the Guernsey breed and Guernsey breeders throughout the years. Dick Price, Guernsey Breeders' Journal, was introduced and spoke about the past, present and future of the breed and briefly discussed some of the new programs being developed. President John Calhoun announced that the 1965 Capital District Sale had been cancelled for this year, and he urged all to make plans to show at the Capital District Fair in August. John thanked the Peck families for their hospitality and complimented them on the fine program they had arranged for the enjoyment of all in attendance. William Peck thanked all for coming to the field day and picnic at their farm, and invited those who wished to spend time to further inspect the herd and breeding program.

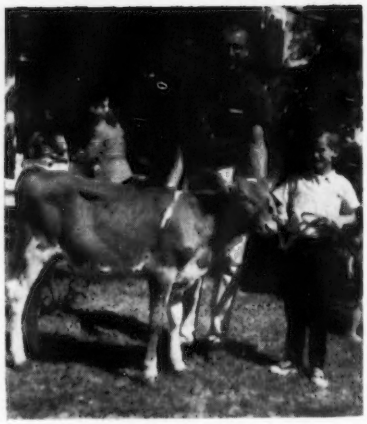

William Peck, Schuylerville, presenting the heifer calf donated by Welcome Stock Farm to John Smith, Grafton, N. Y., top junior in the judging contest at the Capital District Field Day.

ILLINOIS DISTRICT PARISH SHOWS

By George A. Campbell

Southern G. B. A.—District 9

The Southern Illinois G. B. A. Show was held at the Pinckneyville Fairgrounds on June 17. John Ostrodka, Sandoval, judge, did a nice job in his placings and reasons.

The junior show was made up of entries from two families—the Fred McLaughlin children, of Murphysboro, and the James Shaw children, of Cutler. Sam Shaw showed Creek View Paula to the championship of the junior show. She is a two-year-old purchased in the John Sutter Dispersal.

Following is a list of first place winners in the open show:

Senior and Grand Champion Female
Golden Acres Reba, Fred McLaughlin, Murphysboro.

Reserve Grand Champion Female
Creek View Paula, Sam Shaw, Cutler.

Junior Champion Female
Golden Acres Carie, Fred McLaughlin.

Bull Calf
Entry, Harold Bigham, Pinckneyville.

Junior Heifer Calf
Shaw's Top V. Minnie, James Shaw, Cutler.

Senior Heifer Calf
(Oct.-Dec.)
Golden Acres C. Arlene, Fred McLaughlin.

Senior Heifer Calf
(July-Sept.)
Entry, Harold Bigham.

Junior Yearling Heifer
Golden Acres Cecilia, Fred McLaughlin.

Senior Yearling Heifer
Golden Acres Carie, Fred McLaughlin.

Cow, 2 Years and Under 3
Creek View Paula, Sam Shaw.

Cow, 3 Years and Under 4
Golden Acres Violet, Darrell McLaughlin, Murphysboro.

Cow, 4 Years and Over
Golden Acres Reba, Fred McLaughlin.

Best Uddered Cow
Creek View Paula, Sam Shaw.

Get of Sire
Fred McLaughlin on get of Gayoso View Top Command.

Produce of Dam
Darrell McLaughlin on produce of Golden Acres Debby.

Best 3 Females
Fred McLaughlin.

Okaw Valley G. B. A.—District 7

The Okaw Valley G. B. A. show was held at the Brownstown Fairgrounds on June 19. Wayne Ming, a local Holstein breeder, did a very creditable job in placing the classes. Mrs. Ralph Albert, Carlyle, clerked the show.

Following is a list of first place winners:

Junior and Grand Champion Bull
Paublo Farm R R Cecil, Paul Sckowska, Stonington.

Senior and Grand Champion Female
Dennis Farm C.B. Jolene, Phillip Farrell, Lake City.

Junior Champion Female
Dee of Paublo Farm, Paul Sckowska.

Senior Yearling Bull
Paublo Farm R R Cecil, Paul Sckowska.

Senior Heifer Calf
Dee of Paublo Farms, Paul Sckowska.

Junior Yearling Heifer
Marigold of Paublo Farm, Paul Sckowska.

Senior Yearling Heifer
Dee-Dee of Paublo Farm, Paul Sckowska.

Cow, 2 Years and Under 3
Dennis Farm C.B. Jolene, Phillip Farrell.

Cow, 3 Years and Under 4
Rains General's Rosie, Phillip Farrell.

Aged Cow
Rains Norgert's Prince Shirley, Phillip Farrell.

Best Uddered Cow
Dennis Farm C.B. Jolene, Phillip Farrell.

Junior Get of Sire
Paul Sckowska on get of Dornblaser Farm Royal Victor.

Illinois Valley G. B. A.—District 3

The Illinois Valley G. B. A. held its annual show at the 4-H Grounds, Bloomington, on June 25. Ninety-three head of Guernseys were paraded before the critical eye of Judge Dean Kingston, Cary, who did an outstanding job in placing several "tight" classes. Trophies galore and cash were given to each junior showing. The quality all the way through was very high.

Lonnie Grove, Carlock, won out in a close race in the showmanship contest for juniors under 15 years of age. Lynn Rader, Bloomington, was first for juniors over 15 years.

Tropies were donated by the following: Grand champion female, Laesch Dairy, Bloomington; reserve grand champion female, Roth Honegger Company, Bloomington; junior champion female, El Paso Pellets, El Paso; grand champion bull, Carlock Farmers Elevator, Carlock; best udder, First National Bank, Bloomington; champion female of the junior show, McLean County Bank, McLean; junior show showmanship, People's Bank of Bloomington and McLean County Service Company, Bloomington.

Following is a list of awards:

Senior and Grand Champion Bull
Hill Top Farms F. Bryan, Larry Mohr, Normal.

Junior Champion Bull
Shady Lawn King Amazement, Herbert Rogers, Emden.

Senior and Grand Champion Female
McDonald Farms Miss Elmira, Herbert Rogers.

Junior Champion Female
Entry, Lynn Rader, Bloomington.

Bull Calf, 6 Months and Under 12
1, Shady Lawn King Amazement, Herbert Rogers; 2, Hill Top Farm J. V. Freddie, Larry Mohr; 3, Park Lawn J. V. Jolly, Laesch Brothers, Normal.

Bull, 1 Year and Under 18 Months
1, Lane View Topper, Lonnie Grove, Carlock; 2, Lizdan Hill Marvin, Dana Stewart, Princeville; 3, Park Lawn Nance Commando, Laesch Brothers.

Bull, 2 Years and Under 3
1, Munsell's Golden Radar, Tom Munsell and Stanley Radar, Bloomington.

Bull, 3 Years and Over
1, Hill Top Farms F. Brian, Larry Mohr; 2, Shady Lawn J. B. Advancement, Herbert Rogers.

Junior Heifer Calf Under 6 Months
1, Entry, John Rankin, Atlanta; 2, Entry, Laesch Brothers; 3, Entry, Steven Rader, Bloomington.

Senior Heifer Calf, 6 Months and Under 12
1, Entry, Lynn Rader; 2, Rankin Farms Virginia Fay, John Rankin; 3, Merrihill Nance Frances, Stanley Rader.

Heifer, 1 Year and Under 18 Months
1, Munsell's Miss Michelle, Stanley Rader; 2, Gippy Nance Cordelia, Dana Stewart; 3, Plainview's D. Becky, Steven Rader.

Heifer, 18 Months and Under 2 Years
1, Bar-Mac Vicar Kathy, Lynn Rader; 2, Bon-Way Command's Henna, Wayne and Bonnie Mohr, Normal; 3, Shady Lawn J. B. Vern Carlyn, Herbert Rogers.

Cow, 2 Years and Under 3 (Not in milk)
1, Rains Shirman Lita, Wayne and Bonnie Mohr; 2, Sunset Glow Gretal, Lonnie Grove; 3, Plainview T. C. Jenny, Steven Rader.

Cow, 2 Years and Under 3 (In milk)
1, Schultz Valors Lori, William Schultz, Peoria; 2, Hill Top Blossom's Denis, Larry Mohr; 3, Park Lawn Lindover's Sudora, Laesch Brothers.

Cow, 3 Years and Under 4
1, Norgert's Nance D. Jacky, Laesch Brothers; 2, Margendell Queen Judith, Herbert Rogers; 3, Margendell Queen Lee, Herbert Rogers.

Cow, 4 Years and Under 5
1, McDonald Farms Miss Elmira, Herbert Rogers; 2, Park Lawn Lindover's Ellen, Laesch Brothers; 3, Brookfield's D. Nubia, Lonnie Grove.

Aged Cow
1, Muehling Meadows A. Carmen, Herbert Rogers; 2, Plainview's Jerry Peggy, Lynn Rader; 3, Dot-Mar T. Sherry, Herbert Rogers.

Best Uddered Cow
1, Muehling Meadows A. Carmen, Herbert Rogers.

Junior Get of Sire
1, Rader Brothers on get of Norgert's Royal Nance; 2, Laesch Brothers on get of Woodacres Coronation Chief; 3, Herbert Rogers on get of Margendell His Majesty.

Senior Get of Sire
1, Laesch Brothers on get of Henslee Farms Lindover.

Produce of Dam
1, Laesch Brothers on produce of Park Lawn Susan Eldora; 2, Herbert Rogers on produce of Margendell D. Hester; 3, Tom Munsell and Stanley Rader.

Best 3 Females
1, Wayne and Bonnie Mohr.

East Central G. B. A.—District 5

On June 26, the East Central G. B. A. held its Parish Show in the City Park, with three other breeds, in connection with the annual Dairyman's Holiday, sponsored by the businessmen of Cissna Park. Cash prizes and trophies were given by the businessmen, as well as prizes for the spectators. Over 300 spectators, many of them townspeople, saw the show.

Members of the East Central G. B. A. purchased a junior calf from James Keeley and Sons, Fairbury, which was awarded in a drawing to Peggy Chace, St. Anne. Each junior showing received a prize of two dollars.

Ninety head of top Guernseys were judged by J. M. Dennis, Amboy, who turned in a very fine job. The breed associations compiled a good catalog of the show, which was sponsored by participating businessmen.

In the junior showmanship contest, Gregory Muehling, Cissna Park, won a close decision over Jeanice Bauer, Cissna Park. In the senior division of the junior show, Alan Howland, Gardner, won first in showmanship.

Following is a list of awards:

Grand Champion Bull
Muehling Meadows T. Dave, Audrey Wagner, Cissna Park.

Reserve Grand Champion Bull
Ren-Lo C. Bon's Boaz, Loren Bauer, Cissna Park.

Senior and Grand Champion Female
Belle Terre Veteran Blanchette, Gregory Muehling, Cissna Park.

Reserve Grand Champion Female
Ren-Lo Le Royalist's Lady, Loren Bauer.

Junior Champion Female
Ren-Lo Major's Rhoda, Loren Bauer.

Junior Bull Calf
1, Ren-Lo Jolly Vern's Tad, Loren Bauer; 2, Muehling Meadows S. Flicker, Richard Muehling, Cissna Park.

Senior Bull Calf
1, Roes-MOR D. Designer, Roeschley Brothers, Flanagan; 2, Red Gate Farms Pete, Arthur and Glenn Bauer, Cissna Park; 3, Ren-Lo C. Bon Transe, Loren Bauer.

Junior Yearling Bull
1, Ren-Lo C. Bon's Boaz, Loren Bauer; 2, Entry, Arthur and Glenn Bauer.

Senior Yearling Bull
1, Muehling Meadows T. Dave, Audrey Wagner; 2, Entry, George, Roy and Bruce Cluver, Onarga; 3, Entry, Carl Lindsey, Bismarck.

Junior Heifer Calf
1, Ren-Lo Vern's Myrna, Loren Bauer; 2, Myown's Actor's Joan, Myron Erdman, Chenoa; 3, Roes-MOR D. Dorothy, Roeschley Brothers.

Senior Heifer Calf
1, Ren-Lo Major's Rhoda, Loren Bauer; 2, Ren-Lo Major's Lisa, Loren Bauer; 3, Myown's Truboy's Mil, Myron Erdman.

Junior Yearling Heifer
1, Ren-Lo Comet's Madge, Loren Bauer; 2, Roes-MOR DeDorthy, Roeschley Brothers; 3, Entry, George, Roy and Bruce Cluver.

Senior Yearling Heifer
1, Walnut Corners C. B. Jean, Earl Lindsey, Bismarck; 2, Amber Acres T. C. Hattie, Alan Howland, Gardner; 3, Ren-Lo C. Bons Maze, Loren Bauer.

Cow, 2 Years and Under 3
1, Ren-Lo Jolly Verus Terry, Loren Bauer; 2, Muehling Meadows C. B. Eileen, Richard Muehling.

Cow, 3 Years and Under 4
1, Belle Terre Veteran Blanchette, Gregory Muehling; 2, Wagner's T. Elite, Audrey Wagner; 3, McDonald's Elaine, Richard Muehling.

Dry Cow, 3 and 4 Years Old
1, Clear View Amy Angel, George, Roy and Bruce Cluver; 2, Muehling Meadows J. Eloise, Richard Muehling; 3, Red Gate Farm Mary, Rosemary Lubben, Thomasboro.

Cow, 4 Years and Under 5
1, Ideal's Teton's Elsa, Myron Erdman; 2, Fairview Be-A-Man's Dusk, Loren Bauer.

Aged Cow
1, Ren-Lo Le Royalist's Lady, Loren Bauer; 2, Leader Falcon's Candy, Loren Bauer; 3, Muehling Meadows Royal Flo, Richard Muehling.

Junior Get of Sire
1, Loren Bauer on get of Ren-Lo Leader's Major; 2, Roeschley Brothers; 3, Keith Howland, Gardner, on get of Gayoso View T. C.

Senior Get of Sire

1, Richard Muehling on get of Corvilla's T. McDonald.

Produce of Dam

1, Richard Muehling on produce of Rose Line Sampson's Elf; 2, George, Roy and Bruce Cluver; 3, Larry Fisher, Gilman.

Best 3 Females That Have Calved

1, Loren Bauer; 2, Richard Muehling.

Yearling Herd

1, Loren Bauer; 2, George, Roy and Bruce Cluver; 3, Larry Fisher.

Calf Herd

1, Loren Bauer; 2, Roeschley Brothers.

Breeder's Herd

1, Richard Muehling; 2, Loren Bauer; 3, Myron Erdman.

Junior Show

Dairy Production

1, Belle Terre Veteran Blanchette, Gregory Muehling, Cissna Park; 2, Red Gate Farm Mary, Rosemary Lubben, Thomasboro; 3, Clear View Ann Angel, Bruce Cluver, Onarga.

Dairy Heifer

1, Walnut Corners C. B. Jean, Carl Lindsey, Bismarck; 2, Entry, Phyllis Chace, St. Anne; 3, Entry, Peggy Chace, St. Anne.

Heifer Calf

1, Myown's Tru Boy's Mil, Ann Erdman, Chenoa; 2, Muehling Meadows T. Elsie, Karen Muehling, Cissna Park; 3, Entry, Alan Howland, Gardner.

Junior Showmanship Contest

1, Gregory Muehling; 2, Jeanice Bauer, Cissna Park; 3, Ann Erdman.

Nicholas G. Roosevelt

Nicholas Guy Roosevelt, age 81, died at his home, Ambler, Pa., on June 28. Mr. Roosevelt was related to two Presidents, being a cousin of Franklin D. Roosevelt and distantly related to Theodore Roosevelt. Mr. Roosevelt was a retired investment banker, former president of the engineering firm of Day and Zimmerman, and owner of the well-known Gippy Plantation, Moncks Corner, South Carolina.

Mr. Roosevelt first became interested in registered Guernseys in 1926, and on December 14, 1929, he became a member of The American Guernsey Cattle Club. It will be recalled that Mr. and Mrs. Roosevelt entertained visitors to the Annual Meeting of The American Guernsey Cattle Club in 1949 at their impressive southern plantation.

In 1959, Mr. and Mrs. Roosevelt were honored by the South Carolina Guernsey Cattle Club at their annual meeting. C. G. Cushman, who had known the Roosevelts since they first became interested in Guernseys, gave an interesting resume of their many contributions to the Guernsey breed and its progress.

The original Gippy herd was built on a strong Langwater Foremost foundation. In 1929, the bull, Foremost's May King, was selected to head the herd.

Mr. and Mrs. Nicholas G. Roosevelt were honored by the South Carolina Guernsey Cattle Club in 1959.

Mr. Roosevelt received the coveted Gold Star Breeder award in 1963 and again in 1964. In 1963, Gippy Plantation Guernseys made 125 DHIR records that averaged 10834 lbs. of milk, 4.8 per cent, and 520 lbs. of fat, ME — 305 — 2x, with 118 classified for an average of 84.4 per cent. In 1964, the production was even higher, as 135 DHIR records were completed for an average of 11055 lbs. of milk, 4.8 per cent, and 535 lbs. of fat, ME —305 — 2x, with 128 classified for an average of 84.5 per cent.

For two consecutive years Gippy Plantation was the winner of five of the seven trophies presented at the South Carolina Annual Meeting, and for the last four consecutive years was premier breeder and premier exhibitor at the South Carolina State Fair. Mr. Roosevelt was the exhibitor of all the champions at the 1964 South Carolina State Fair.

His many outstanding contributions to the Guernsey breed, and Gippy's influence on breed progress, will long be remembered. Mr. Roosevelt was held in the highest regard and esteem by his many Guernsey friends, and they join with us in expressing deepest sympathy to Mrs. Roosevelt.

Victor A. Rice Memorial

The many friends of the late Prof. Victor A. Rice in the Guernsey industry will be pleased to learn that the Journal of Dairy Science took note of his distinguished career in a special memorial in its April, 1965, issue. His death occurred at De Land, Fla., on June 25, 1964.

A native of Ohio, and a graduate of North Carolina State College, where he was an honor student and football quarterback, he joined the Massachusetts State Agricultural College staff as Assistant State 4-H Club Leader. He became professor of Animal Husbandry there in 1919, Dean of the College from 1930 to 1950, and head of the Department from 1930 until his retirement in 1955. At that time he returned to North Carolina State College as Director of Instruction for the School of Agriculture, and continued as a staff member until 1960.

In 1926 he authored the first edition of his best selling book "Breeding and Improvement of Farm Animals." Another popular text which he co-authored was "Breeding Better Livestock," which has had a wide distribution among livestock men and students.

The Journal quotes from a University of Massachusetts publication, which well expresses the feeling of many in the field in which he worked:

"V. A. Rice, effective administrator, inspiring teacher, popular author and lecturer, authority on breeding better livestock, through his enthusiastic leadership and constant example, has inspired high standards of performance for those who have studied under him or worked for him, and his achievements at the University of Massachusetts during the past 40 years have set lofty goals for those who would follow in his footsteps."

Among significant quotations listed in the memorial, we were especially impressed with the following:

"From breeding better livestock, scrub animals and scrub men are most generally found together. Better livestock will be bred only by better men—men who are keen, studious, diligent, imaginative, daring, and about whose integrity there is no question."

Tri-State Junior Calf Sale

By K. M. Mace

The Tri-State G. B. A. had a very successful Junior Club calf sale on April 30 at Bristol, Virginia. Seventeen animals were purchased by the association and sold at auction. All money received in excess of actual cost, plus expenses, was pro-rated and returned to each purchaser. This association has done an outstanding job of making calves available to Junior Club members. Our thanks to the leaders in this work for keeping up the interest among the boys and girls. The committee, consisting of Clyde Chappell, Lee Housley and Scott Stickley, was careful to select quality calves which will be shown in local and state shows.

Paul B. Misner

PAUL B. MISNER, one of the best known men in the dairy industry, passed away at his apartment, in Baltimore, Md., on June 30. Paul Misner was born on September 27, 1894, and was raised on a well-known Holstein farm. From his earliest days he always took a deep interest in purebred breeding, and his lifetime contributions to this industry are beyond estimate.

A deep student of pedigree, he was better informed on all the dairy breeds than any other individual we have ever known. Holsteins were, of course, his first love, but he was almost equally at home with Ayrshires and Swiss, as well as the Guernsey and Jersey breeds. To a lesser degree he knew the bloodlines of the beef breeds—draft horses, Thoroughbreds and the Standard breds—and was personally acquainted with many of their top breeders.

His career as a judge spanned the period from 1937 to 1953, and included the National Dairy Show, Waterloo Dairy Cattle Congress, International Dairy Show, Royal Winter Fair of Canada, and many of the leading state fairs.

He was an effective member of the committee of the Purebred Dairy Cattle Association, which in 1940 and 1941 formulated the All-Breed Type Score Card, which is still in active use by breeders and educators.

In 1929 he managed the National Holstein Convention Sale, and carried on for many years the Royal Brentwood Sale, which held a dominant position in the Holstein breed for 15 years. He instituted many reforms in sales management practice, which have now become a standard part of the public sale code for the purebred dairy breeds.

In the period when the purebred dairy breeding industry was struggling with the problems of brucellosis control, he worked closely with the authorities in developing data at Dunloggin on calfhood and adult vaccination. With a trenchant pen in the breed press, he was a prime advocate of this program, which gained formal approval in 1940 and gave substance to the great purebred growth that followed.

Possibly his most fruitful contributions to the dairy industry stemmed from his 15 years as manager of the great Dunloggin Holstein herd. Even though the Dunloggin Dispersal took place nearly 22 years ago, there is still no more highly respected name in the Holstein breed. It made a tremendous contribution to dairy herd advancement, nationally and internationally. In nearly all fields of breed achievement, this breeding is still among the leaders.

Paul B. Misner

Here also was a training ground in leadership under Misner inspiration: Vernon Hull, in the Swiss breed; Mike Seath, in Guernseys; Fred Wetmore, in Holsteins and livestock photography, and Jim Reed, as a Holstein breeder, to mention just a few well-known names. Although he never attended college, he has given financial help and encouragement to many worthy and talented young men to gain a college education. It is our understanding that he left from his estate a liberal contribution to a medical scholarship fund, recognizing the great need of more young men in this profession.

Paul B. Misner was universally liked, respected and admired by those who have the common bond of love of fine livestock. Following the Dunloggin Dispersal, Paul made his home with his close friends, Mr. and Mrs. Joseph O. Canby, Langhorne, Pa., for about 20 years, then took up residence briefly in New York State and more recently in Baltimore. We join dairymen in all breeds of livestock in saluting him as one of America's leading livestock men.

Herds Classified in Indiana and Kentucky

May 4-8, 1965
(Robert E. Jones' Territory)

Owner	EX	VG	D	A	F	P	Total
Baker and Family, D. W. Middletown, Ind.	0	6	11	5	0	0	22
Beasley, L. F. Franklin, Ky.	0	27	17	4	1	0	49
Coleman, Harold Kokomo, Ind.	0	13	8	3	0	0	24
Coots and Son, J. L. Finchville, Ky.	0	5	6	8	2	0	21
Craig, Dr. and Mrs. R. A. Kokomo, Ind.	0	19	11	0	0	0	30
Jenkins, C. L., and Moy, Julius Peru, Ind.	1	23	19	2	0	0	45
Krannert, H. C. and E. D. New Augusta, Ind.	0	34	10	4	0	0	48
Martin and Son, Lewis K. Wakarusa, Ind.	2	17	15	1	0	0	35
Metzger Brothers South Whitley, Ind.	0	15	17	2	1	0	35
Metzger and Sons, Howard Claypool, Ind.	0	24	9	2	1	0	36
Rich, Orville Seymour, Ind.	0	4	8	3	1	0	16
Riggs, Gerald and Russell Shirley, Ind.	1	13	9	1	0	0	24
Ritchie and Son, Otis P. Gaston, Ind.	0	8	17	7	2	0	34
Smith, Leon and Maureen Bowling Green, Ky.	0	5	12	5	0	0	22
Weaver, Otis Goshen, Ind.	0	18	13	3	0	0	34
Weaver, Virgil C. Goshen, Ind.	6	32	5	0	0	0	43
Young and Son, Walter L. Greentown, Ind.	3	19	11	0	0	0	33
	13	282	198	50	8	0	551

Pond Acre Farm Dispersal

By Joseph Pendergast

Summary

No. Head	Total	Average
54 Females	14,755	$273.24
(2 calves under 3 mos. s.w.d.)	825	412.50
1 Bull	300	300.00
55 Head	$15,880	$288.73

The dispersal of the Pond Acre Farm herd, managed by The Merryman Company and the New York State Guernsey Breeders' Co-Operative, Inc., was held at the farm, Craryville, N. Y., on May 3. Fifty-five head were sold for a total of $15,880, an average of $288.73.

Top selling cow was Pond Acre Farm's F. Rita Golden, *21314 — 958 — Jr4 — DHIR — 365 — 2x, purchased by Samuel Berke, Deep Lake Farm, Lakeville, Conn., for $1,050. Her daughter, Pond Acre Farm's I. Ruby, a beautiful two-year-old milking 60 lbs. a day, sold for $825 to Liseter Farm, Newtown Square, Pennsylvania. Ruby's heifer calf, born March 20, brought $125. Liseter Farm also purchased an "F. Rita Golden" heifer calf by Liseter Brilliant, Pond Acre Farm's Rebecca, for $700. Silver Mt. Irene, another of the top cows in the sale, was purchased by Leo and Frank Wiley, Victor, for $600. Reginald and Anne Slate, Litchfield, Conn., acquired the high selling bred heifer, Pond Acre Farm's F. Penny, a beautiful daughter of Pond Acre Farm's F. Flicker, for $625.

Following is a list of animals selling for $350 or more:

Samuel Berke, Lakeville, Conn.
- Pond Acre Farm's F. Rita Golden $1,050
- Pond Acre Farm's F. Honey 450

H. S. Dunning, Ridgefield, Conn.
- Silver Mt. Dolly 375

Theodore H. King, Athens, N. Y.
- Pond Acre Farm's Annie 355

Liseter Farm, Newtown Square, Pa.
- Pond Acre Farm's I. Ruby 825
- Pond Acre Farm's Rebecca 700

John H. May, Jr., and George H. May, Lagrangeville, N. Y.
- Pond Acre Farm's F. Cherie 375

Pine Grove Farms, Duanesburg, N. Y.
- Pond Acre Farm's Isabelle 360

Seth K. Schnebly, Clear Springs, Md.
- Pond Acre Farm's F. Lindy Lou 375

Reginald and Anne Slate, Litchfield. Conn.
- Pond Acre Farm's F. Penny 625

Herman R. Weingart and Sons, Lebanon, Conn.
- Pond Acre Farm's F. Nell 400

Leo F. Wiley and Son, Victor, N. Y.
- Silver Mt. Irene 600
- Pond Acre Farm's Ida 435
- Pond Acre Farm's F. Sunshine 450

Clyde Winne, Feura Bush, N. Y.
- Herbro Acres Ingrid 370

Rose-Vu Guernsey Dispersal

By Ivan N. Gates

Summary

No. Head	Total	Average
44 Females	$10,165	$231.02
(3 calves under 3 mos. s.w.d.)	95	31.67
2 Bulls	420	210.00
46 Head	$10,680	$232.17

The Rose-Vu herd of registered Guernseys, owned by George Robison, was dispersed at the farm, Cantril, Iowa, on July 3, with about 175 persons in attendance. The cattle were offered in good farm condition, and were readily accepted by the buyers present from four states. The 46 head in the offering brought in a total of $10,680, an average of $232.17 per head.

Top cow at $500 was Maple Leaf P Lorna, Very Good, (top selling cow in the Great Northern Guernsey Classic in 1964) that was purchased by Picket Valley Guernsey Farm, Dale Driscoll, Bernard, Iowa, after a battle of bidding with Lyle J. Vergith, Martell, Nebraska. Mr. Vergith, however, was successful in securing the second top, at $480, Rose-Vu Glamour Rebecca, Very Good. Mr. Driscoll was the contending bidder. Third in line was Rose-Vu Gallant Jezebelle, Very Good, that went to Clifford W. Freyermuth and Family, Atalissa, Iowa, for $400, after a contest with Ronald Topping, of Birmingham, Iowa.

Heaviest buyer of the day was Picket Valley Guernsey Farm that secured the top cow and seven additional animals. Charles J. Schafer, Cantril, was second heaviest buyer, securing six head.

The sale was managed by Ivan N. Gates, West Liberty, with Boyd Michael, Kansas City, Mo., auctioneer, and Mrs. Buckles and Mrs. Robison clerking the sale.

Following is a list of animals selling for $350 or more:

Clifford W. Freyermuth and Family, Atalissa, Iowa
- Rose-Vu Gallant Jezebelle $400
- Rose-Vu Premier Justine 385

Picket Valley Guernsey Farm, Bernard, Iowa
- Maple Leaf P Lorna 500

Ronald and Dan Topping, Birmingham, Iowa
- Shamrock Fame Sunset 355

Lyle J. Vergith and Sons, Martell, Nebr.
- Shamrock Fame's Ida 370
- Rose-Vu Glamour Rebecca 480

Stever Farms Milking Herd Dispersal

By Joseph Pendergast

The Stever Farms Milking Herd Dispersal, held on June 19 at Johnson City, N. Y., owned by N. F. Stever and Sons, was managed by Garey Cattle Sales. The sale again proved there is no price ceiling on registered Guernseys backed by good production and type, and also demonstrated the value of registered cattle vs. grades. The 78 purebreds totalled $23,290, an average of $298.59, while the seven grade Guernseys averaged $180.71.

Much interest centered around the great Dawn family. The Excellent cow, Stever's Trumpeter Dawn, a member of the first produce at the 1963 NYABC Show, was the top selling cow at $1,500. She was purchased by Margaret Scrivener, Belhaven, Ont., Canada, with Woodacres Farms, Princeton, N. J., the contending bidder. Another member of this family, Stever's Hansen Dawn, a large upstanding beautifully uddered three year-old, a daughter of Deep Lake Flash's Hansen, sold to Henry C. Venier, High Meadows Farm, La Fayette, N. Y., for $925. Deep Lake Farm, Lakeville, Conn., was the contending bidder.

L. S. Riford, Greystone Farm, Auburn, N. Y., took one of the favorite cows, Stever's Rival Leta, a daughter of McDonald Farms Rival Xavier, for $925. Mr. Riford also purchased two other good cows, Mo's Gussie of Blue Vista at $625 and Stever's Chum's Lucy at $500.

Wilfred R. Tamblyn, Sunderland, Ont., Canada, who bought 30 head, was the largest buyer. Robert S. Smith, Drumore, Pa., Reuel E. Warriner, Springville, Pa., A. C. Macri, Jr., Hunlock Creek, Pa., Jesse G. Balmer, Lititz, Pa., and Liston Wright, Canton, Pa., took many of the good young cows.

The dispersal of the milking herd, we are happy to report, does not mean the end of the Stever Farm operation. The sale was held because one of the two farms is being developed into a golf course. Mr. Stever announced prior to the sale that they had about 60 heifers coming along which will form the nucleus of a new milking herd on one farm.

Buzz Garey read the pedigrees and Tom Whittaker was auctioneer, assisted in the ring by Otis Wightman and Joseph Pendergast. Mrs. Tom Whittaker clerked the sale and Dennis Pendergast and Melvin Hofstetter ran the slips.

Following is a ist of animals selling for $350 or more:

J. H. Crang, Newmarket, Ont., Canada
- Stever's Hansen Lucy $400

(*Please turn to page* 180)

GOLD STAR GUERNSEY SIRES

Production Requirements

Ten or more registered daughters with official production records that average 11030 lbs. of milk or 535 lbs. of fat on a 305-2x—M.E. basis.

Sixty per cent of all registered daughters of a sire that are older than the youngest tested daughter in the production summary must have official production records included in the summary.

Alternate requirements: No percentage is required if there are 30 or more tested daughters in the summary, regardless of age, that were tested in four or more different herds.

Type Classification Requirements

There must be 10 or more registered daughters classified and the average score of all of his classified daughters, using only the last rating, must be at least 82.5 per cent.

At least 60 per cent of his registered daughters, three years old and over at the time of application for Gold Star Guernsey Sire, must be classified, except that no percentage is required if there are 30 or more daughters with classification ratings, regardless of age, and these daughters were classified in four or more different herds.

IDEAL'S TETON

Born: December 1, 1955
Sire: Ideal's Lettie's Duke
Dam: Ideal's Risbecq's Trixie
Breeder, Last Owner and Applicant: Jacob Tanis, Augusta, N. J.
Summary: His 80 tested daughters have 130 records that average 10724 lbs. of milk, 5.3%, and 568 lbs. of fat, ME—305—2x. His 78 classified daughters average 84.5 per cent.

RUSHCREEK SUPREME'S LAD

Born: March 6, 1958
Sire: Yellow Creek Jewel Supreme (GSS)
Dam: Monitor Bethany Lillian
Breeder: Harold L. Jenison and Sons, Jenison, Mich.
Last Owner and Applicant: Maryland-West Virginia Bull Stud, Frederick, Md., Michigan Animal Breeders Cooperative, Inc., East Lansing, Mich., and Noba, Inc., Tiffin, Ohio.
Summary: His 15 tested daughters have 16 records that average 13833 lbs. of milk, 4.5%, and 624 lbs. of fat, ME—305—2x. His 19 classified daughters average 84.2 per cent.

Rushcreek Supreme's Lad

GREYSTONE PREMIER'S IKE

Born: Nov. 6, 1956
Sire: McDonald Farms Premier
Dam: McDonald Farms High Nymph
Breeder: J. M. McDonald, Cortland, N. Y.
Last Owner and Applicant: Richard P. Outhouse, Canandaigua, N. Y.
Summary: His 15 tested daughters have 29 records that average 11306 lbs. of milk, 4.8%, and 547 lbs. of fat, ME—305—2x. His 14 classified daughters average 83.5 per cent.

ADOHR PETER PAN PRINCE

Born: Jan. 12, 1952
Sire: Adohr Peter Pan
Dam: Adohr Priscilla
Breeder, Last Owner and Applicant: Adohr Farms—Merritt H. and Rhoda R. Adamson, Camarillo, Calif.
Summary: His 57 tested daughters have 71 records that average 11811 lbs. of milk, 4.9%, and 584 lbs. of fat, ME—305—2x. His 114 classified daughters average 83.6 per cent.

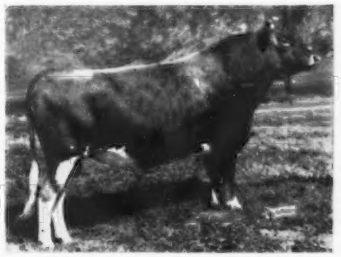

Adohr Peter Pan Prince

BLUFF VIEW SATIN

Born: April 25, 1956
Sire: Wilgorlan Farms Saturn
Dam: Pine Grove P.Rosalind
Breeder: J. T. Lively and Son, Dallas, Tex.
Last Owner and Applicant: Mr. and Mrs. C. L. Wasmer, Albuquerque, N. Mex.
Summary: His 23 tested daughters have 45 records that average 11208 lbs. of milk, 4.7%, and 524 lbs. of fat, ME—305—2x. His 23 classified daughters average 82.7 per cent.

Bluff View Satin

FAIRLAWN MURIEL'S VALOR

Born: Sept. 12, 1958
Sire: Fairlawn Actor's Royal Valor
Dam: Fairlawn K.Muriel (GSD)
Breeder: A. M. Sonnabend, Millis, Mass.
Last owner and Applicant: New York Artificial Breeders' Cooperative, Inc., Ithaca, N. Y.
Summary: His 44 tested daughters have 55 records that average 11871 lbs. of milk, 4.6%, and 542 lbs. of fat, ME—305—2x. His 43 classified daughters average 83.2 per cent.

YELLOW CREEK BFT.GYPSY KING

Born: Feb. 9, 1959
Sire: Yellow Creek Bft.Gypsy Boy (GSS)
Dam: Yellow Creek S.Lovely Maid
Breeder, Last Owner and Applicant: Oscar R. Weaver, Goshen, Ind.
Summary: His 11 tested daughters have 13 records that average 12839 lbs. of milk, 5.7%, and 738 lbs. of fat, ME—305—2x. His 15 classified daughters average 85.8 per cent.

ERWIN FARMS MONARCH SUPREME

Born: December 25, 1958
Sire: Yellow Creek Jewel Supreme (GSS)
Dam: Colbys Genevieve
Breeder: H. J. Wasson, Conway, Ark.
Last Owner and Applicant: Robert Basse and Hoyte Owen, Murfreesboro, Tenn.
Summary: His 12 tested daughters have 14 records that average 11408 lbs. of milk, 4.8%, and 544 lbs. of fat, ME—305—2x. His 17 classified daughters average 82.6 per cent.

HANOVER HILL TREASURE

Born: November 19, 1958
Sire: Blakeford Transpire
Dam: Princess B. of Ottendale
Breeder: Henry I. Christal, Yorktown Heights, N. Y.
Last Owner and Applicant: Mr. and Mrs. Everett J. Eby, Elkhart, Ind.
Summary: His 11 tested daughters have 13 records that average 10706 lbs. of milk, 5.5%, and 584 lbs. of fat, ME—305—2x. His 13 classified daughters average 84.0 per cent.

ELMWOOD ELROY

Born: December 16, 1957
Sire: Elmwood Ashley
Dam: Elmwood Hope Etta
Breeder, Last Owner and Applicant: Arnold M. Pancratz, Dubuque, Iowa.
Summary: His 10 tested daughters have 14 records that average 11147 lbs. of milk, 4.9%, and 542 lbs. of fat, ME—305—2x. His 15 classified daughters average 84.0 per cent.

New Members

THE following Guernsey breeders have been accepted as members of The American Guernsey Cattle Club:

ILLINOIS: Frajona, Inc., 1625 West Walnut Street, Chicago, recommended by Marion M. and Oscar Behling, and Laesch Bros., Route 1, Normal, recommended by Greyble McFarland, Jr.

IOWA: Allan Bentley and Family, Route 3, Ames, recommended by Allan Bentley.

MAINE: Mr. and Mrs. Howard S. Millett, Dixmont, recommended by Ralph C. Knowles.

MICHIGAN: Edwin and Lena DeLamater, Route 3, Grand Ledge, recommended by Oscar R. Weaver.

MINNESOTA: Carl H. Backes, Route 2, Sauk Rapids, recommended by Edgar Ophoven.

OHIO: William R. Grammer, Route 1, North Benton, recommended by Ronald D. Eberhard, and Dana O. Richardson and Sons, Route 4, Wapakoneta, recommended by Lester Settlage and Family.

PENNSYLVANIA: C. R. Hack and Sons, Route 2, Berwick, recommended by George W. Snyder, and William T. Kilgore, Route 2, Airville, recommended by Emory M. Kilgore.

SOUTH CAROLINA: James L. Braswell, Route 3, Box 367, Newberry, recommended by John E. Shealy.

VERMONT: Roland E. and Frances W. Thompson, Colchester, recommended by Carl A. Urie.

WISCONSIN: Vernon R. Jones, Route 1, Bangor, recommended by Roy E. Jacobs; Warren F. Link, Route 1, Box 150, Big Bend, recommended by Alvin C. Basse; William H. Morgan, Cato, recommended by George F. Morgan, and Howard Strickler, Route 1, Box 218, Big Bend, recommended by Preston S. Haslam.

Started Testing

The following breeders have started their herds on Official Test:

DAIRY HERD IMPROVEMENT REGISTRY

Velmer W. Carpenter, Hideaway Farm, RFD 4, Bucyrus, Ohio.

Elmer G. Kunz, Weg Acres Guernseys, R. 1, Fort Atkinson, Wis.

Conrad Nehls, Con-Lin Farm, R. 1, West Salem, Wis.

Manuel Vierra, 2613 South Mitchell Road, Turlock, Calif.

William B. Vilter, Four Winds Farm, R. 1, Box 1, Hartland, Wis.

J. J. Williams, Jr., Mountain View Farm, RFD 1, Cleveland, N. C.

Enos W. and Melvin E. Yoder, Monteguern Farm, R. 1, Box 106, Montezuma, Ga.

L. P. FLORA, Como, Tex., recently sold his grade Guernsey cows and heifers to Joe Coston, Paris, Texas. Mr. Flora produces Golden Guernsey milk for Bluff View Farms, Dallas, Texas.

Atlantic Breeders Purchase "Crown"

ATLANTIC Breeders Cooperative, Lancaster, Pa., have purchased McDonald Farms Royal Crown from Alton E. Dewan, Oneida, New York. Crown's A.B.C. compilation, 305 — 2x — ME, is 10 daughters, 14 records, average 12490 lbs. of milk, 5.1 per cent, and 630 lbs. of fat; 10 dams, 29 records, average 11578 lbs. of milk, 4.9 per cent, and 570 lbs. of fat, a difference of plus 912 lbs. of milk, plus .2 per cent, and plus 69 lbs. of fat. "Crown" was sired by McDonald Farms Jolly Paragon, 52 daughters, 129 records, that average 8875 lbs. of milk, 5.1 per cent, and 457 lbs. of fat, ME — 305 — 2x, with 39 classified daughters averaging 83.1 per cent. His dam is the Excellent McDonald Farms R. L. Wonder Girl, a daughter of the five times Excellent McDonald Farms Jolly Thella.

"Crown" daughters are large, high producing, typy, upstanding dairy cows, with an extreme desire to milk at an early age.

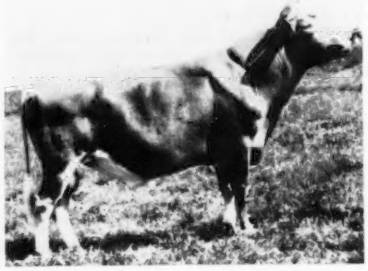

McDonald Farms Royal Crown

Herds Classified in Arizona and California

April 2-12, 1965

(A. Wendell Fuhriman's Territory)

Owner	EX	VG	D	A	F	P	Total
Adohr Farms Camarillo, Calif.	8	216	195	52	4	0	475
Arizona, University of Tucson, Ariz.	0	4	11	8	1	0	24
Augenstein & Sons, L. L. Fresno, Calif.	0	9	24	10	2	0	45
Ayers, Jess W. Turlock, Calif	0	4	10	6	1	0	21
California State Polytechnic College San Luis Obispo, Calif.	0	12	3	3	0	0	18
Clever, George H. Tracy, Calif.	0	60	71	28	0	0	159
Detlefsen, Candace Ferndale, Calif.	0	1	0	0	0	0	1
Farnsworth, Howard G. Le Grand, Calif.	3	83	33	5	0	0	124
Fresno State College Fresno, Calif.	0	7	3	4	0	0	14
Giacomini, Donald Ferndale, Calif.	1	12	8	8	0	0	29
Jessup, Roger W. Glendale, Calif.	0	2	11	3	1	0	17
Kessler, W. Arnold Galt, Calif.	7	51	14	1	0	0	73
McClelland & Son, W. T. Tucson, Ariz.	3	65	37	5	0	0	110
Mickelsen, George Petaluma, Calif.	0	14	23	18	2	0	57
Orr, Clifford R. Santa Rosa, Calif.	0	17	28	14	1	0	60
Peake, Kenneth Los Gatos, Calif.	0	4	13	6	0	0	23
Rasmussen, William J. Glendale, Ariz.	1	0	0	0	0	0	1
Schendel, Henry Phoenix, Ariz.	0	12	31	16	4	0	63
Silacci, Truman & Donald Petaluma, Calif.	1	5	22	18	3	0	49
Stockton, Henderson Phoenix, Ariz.	1	31	15	5	2	0	54
	25	609	552	210	21	0	1417

Herds Classified in Idaho, Montana Oregon and Washington

April 14-24, 1965

(Elmer J. Meadows' Territory)

Owner	EX	VG	D	A	F	P	Total
Becker, Herman & Russell Ballantine, Mont.	0	9	17	10	1	0	37
Beer, George S. & Frank Jerome, Idaho	0	4	20	9	3	0	36
Cothers & Sons, Ray Buhl, Idaho	0	11	12	5	0	0	28
Davis, Robert S. Kuna, Idaho	1	20	13	4	0	0	38
Fairview Guernsey Farm, Inc. Prosser, Wash.	0	12	37	12	4	0	65
Fretland, Clinton W. Miles City, Mont.	0	1	5	4	0	0	10
Grosskop, Fred Billings, Mont.	0	12	17	4	0	0	33
LaCrone, Walker & Geneta New Plymouth, Idaho	1	0	0	0	0	0	1
Lincoln, L. L. & R. L. Parma, Idaho	0	8	11	4	0	0	23
Matthiesen, Mr. & Mrs. Walter Filer, Idaho	0	17	32	9	1	0	59
McPherson, G. E. & R. G. Rockford, Wash.	0	3	6	2	0	0	11
Myers, James M. Outlook, Wash.	0	1	7	3	0	0	11
Payne, Joe & Joe S. Vale, Ore.	0	12	6	5	0	0	23
Plumlee, Roy & Vivian Deer Park, Wash.	0	10	26	9	2	0	47
Pritzl, Charles J. New Plymouth, Idaho	0	19	13	1	0	0	33
Pritzl, Joe Fruitland, Idaho	4	26	7	0	0	0	37
Sutton & Son, C. H. Declo, Idaho	0	2	1	0	0	0	3
Washington State University Pullman, Wash.	0	10	4	5	1	0	20
Williams, R., & Rupert, E. Homedale, Idaho	1	31	5	1	0	0	38
Winters & Sons, A. Wapato, Wash.	1	43	17	3	1	0	65
	8	251	256	90	13	0	618

Special Classification — April 29, 1965

(Roger L. Strack's Territory)

Hobler, Atherton W. Princeton, N. J.	15	45	17	0	0	0	77

Management Practices . . .

(*Continued from page* 165)

(5), not notifying technician in time or not giving correct information, and (6), not keeping records to help him or the veterinarian for cows which need treatment.

Where there are real breeding troubles, a herd program may be needed instead of working on an individual cow treatment program. Such a program could be an arrangement with a veterinarian to make herd checks each month to include: (1), examine each cow within 30 days after calving to spot uterine infections and other abnormal conditions; (2), treat those which need it; (3), pregnancy check each cow 40-60 days after breeding, if not pregnant, treat as needed, and (4), one later pregnancy check to find any in error or those which may have lost fetus without it being known.

The man and the cow are the two most important factors in profitable dairying.

Florida Girl Is New American Dairy Princess

A 19-year-old Tallahassee, Fla., dairy farm girl is the 1965-66 American Dairy Princess. Miss Susanne Bradford, daughter of Mr. and Mrs. Richard H. Bradford, was one of 26 state dairy princess winners who competed for the title. The alternate winner is Miss Jannet June Pearce, 18, Moses Lake, Wash., daughter of Mr. and Mrs. Armel Pearce. Miss Pearce has completed her freshman year at the Big Bend Community College.

Miss Bradford, who succeeds Miss Wilma Lea Blevins of Harrison, Ark., is the 11th American Dairy Princess. She will become an employee of the American Dairy Association, the farmer-financed milk and dairy foods promotion organization. During her reign she will travel throughout the United States to appear before many different groups to talk about the merits of dairy foods in the American diet.

The new princess has completed two years of study at the Florida State University, where her scholastic record has won her a place on the Dean's List. She has won numerous honors in both high school and college.

Wisconsin and Vermont Brucellosis-Free Areas

WISCONSIN, the Nation's largest dairy state, has eradicated brucellosis. According to Dr. C. K. Mingle, who heads brucellosis eradication work for the U. S. Department of Agriculture, this is the first time a major cattle producing state has been able to reach the ultimate goal in the cooperative State-Federal brucellosis eradication effort. The State-Federal cooperative brucellosis eradication campaign in Wisconsin was carried out under the direction of Donald N. McDowell, director of the Wisconsin Department of Agriculture, and Dr. A. A. Erdmann, chief State-Federal veterinarian.

Vermont is the most recent State to qualify as a Certified Brucellosis-Free Area. The cooperative State-Federal disease eradication efforts in Vermont were directed by Dr. A. E. Janawicz, Livestock Director, Vermont Department of Agriculture, and Dr. C. D. Finch, Federal Veterinarian in Charge.

Nationally, Connecticut, Maine, New Hampshire, Rhode Island, Utah, Vermont, Wisconsin, and the Virgin Islands are free of brucellosis. In addition, 298 counties in 19 other states and Puerto Rico are brucellosis free.

Dr. Edwin R. Carlson

Dr. Edwin R. Carlson, manager of the East Central Breeders Association Co-op (E.C.B.A.C.), Waupun, Wis., died suddenly on May 12 at the age of 66.

Dr. Carlson's agricultural training began at the Morrisville School of Agriculture, Morris, New York. He received his D.V.M. degree from Michigan State University, East Lansing, in 1925, and his M.S. degree there in 1927. He also completed two and one half years in the University of Michigan Medical School at Ann Arbor. He worked with Dr. I. F. Huddleson, of Michigan State, in the pioneering of the Bang's test for Brucella abortus. He was an Instructor in Veterinary Science at the University of Wisconsin during the 1930's, having care of the university herds.

Dr. Carlson came to the East Central Breeders Co-op in January, 1942, to do cattle breeding and laboratory work. At that time the co-op employed all veterinarians for the inseminating of cattle. He was made manager in August, 1945. A member of the Sire Health Committee of the National Association of Animal Breeders, he had served for several years as its chairman. Dr. Carlson is survived by his wife, Mabel Ainsworth Carlson, a son, Edwin R., Lansing, Mich., and a sister in New York.

Robert P. Wepner, has been named acting manager of E.C.B.A.C., following the sudden death of Dr. Carlson. Mr. Wepner, who started work for the cooperative in 1951, has been their fieldman. He had also assisted as a substitute technician, participated in office and laboratory work, promotional activities, and sire analysis.

Mary Curtis Browning

It is with deep regret that we report the passing of Mrs. Mary Curtis Browning on June 29. The many friends of the Ted Brownings will recall that Mary was always a most gracious hostess and that she enjoyed meeting and entertaining the Browning's many Guernsey friends whenever they called at their farm and home. Her husband, Ted, for many years was manager at Horse Shoe Falls Farm, Shannock, R. I., and at LushAcres, Rehoboth, Massachusetts. He is presently in the Advisory Service and Sales business for Guernsey and Brown Swiss cattle.

Mrs. Browning is survived by her husband, Alfred C. "Ted" Browning, Wakefield, R. I., three daughters, Mrs. George Tormey, Randolph, Vt., Mrs. Carolyn Heam, Charleston, R. I., and Mrs. Harvey Weibel, Wakefield, and eight grandchildren.

Mary Ruth Martin To Participate In 4-H International Program

Miss Mary Ruth Martin has been selected by the National 4-H Club Foundation to participate as a student in the 4-H International Exchange Program this summer. She is a senior 4-H Club member from Jackson, Butts County, Georgia.

This 16-year-old high school junior has exhibited her Guernsey calves at numerous county, district, state and regional dairy shows, where she has been eminently successful in competition with her fellow 4-H Clubbers and in the open classes. In 1964, she showed her Willow Valley Farms Fr. Ella to grand champion of the 4-H Show, as well as first prize and best uddered two-year-old Guernsey in the open classes at the Southeastern Fair in Atlanta. This same individual was shown to grand championship at the Georgia State Fair in Macon. Among other accomplishments, Mary Ruth has won trophies for showmanship and for exhibiting the best fitted animal.

Mary Ruth is one of 21 4-H Club members from the United States to participate in the program this year. They sailed from New York on June 29 aboard the M/S Aurelia to Southampton and will return by air from Luxembourg on August 26. Following an orientation program in London, she will go to Ireland for a four-week visit in the home of a Young Farmers' Club member. After this family living experience, she will rejoin the group for a tour of the continent of Europe, visiting four or five countries under the auspices of the Council of Student Travel.

Ruth Mary Martin

Mr. and Mrs. George N. Martin, owner of the Willow Valley Farm herd, are doubly proud of their daughter's achievements since her 4-H calves have been home-bred and home-raised. Her grandparents, Mr. and Mrs. R. H. Burford, have more than a paternalistic share in this pride because many years prior to the Martin's acquisition of the herd, they were associated with the late Colonel J. E. Mallet in the management and operation of Willow Valley Farm.

New Members

The following Guernsey breeders have been accepted as members of The American Guernsey Cattle Club:

Connecticut: Randolph C. Blackmer, Fabyan-Woodstock Road, Fabyan, recommended by Gilbert R. Farrington.

Indiana: Kenneth Yegerlehner and Family, Route 1, Clay City, recommended by Greyble L. McFarland, Jr.

Kansas: Albert Wesley, Ada, recommended by Wendell Morrison.

Pennsylvania: L. Marion Lesher, Route 1, Chambersburg, recommended by Kenneth H. Mummert, and Christian F. Wolff, Jr., Route 1, Millville, recommended by C. S. Wolff.

Washington: Rozelyn Farm, 9265 Double Ditch Road, Lynden, recommended by John Rietman.

Wisconsin: James W. and Patricia Meyer, Route 2, Gilman, recommended by Harold Clausen, and Shady Lane Dairy Farm, Route 2, Algoma, recommended by Clarence E. Sheridan.

New Classification At The Royal Winter Fair

By Earl N. Shultz

The prize lists at Fairs have undergone very little change in the last 25 years. An entirely new and different prize list will be put into effect in Canada this year.

The Department of Agriculture of the Dominion Government, with the leadership of Minister of Agriculture, The Honourable Harry Hays, proposed a year ago this new classification, and it was tried out at the Western Fair, London, Ontario, with the Guernsey and Ayrshire breeds co-operating. The Federal Government matched the money offered. Under the new plan, there were only seven classes . . . two for bulls and five for females. A breeder could show only one entry in a class. First

prize was $100.00; the 10th prize was $35.00.

The Royal Winter Fair, along with other major Fairs, has adopted the new plan which has a few changes from a year ago. Classes are as follows:

1. *BULL* (Born July 1, 1964-June 30, 1965) Senior and Junior Calf. From dam with at least one completed record with a minimum B.C.A. of 115 for milk.
2. *BULL* (Born July 1, 1963-June 30, 1964) Senior and Junior Yearling. From dam with at least one completed record with a minimum B.C.A. of 115 for milk.
3. *FEMALE* (Senior Yearling, Must be in calf.) (Born July 1, 1963-June 30, 1964) Senior and Junior Yearling.
4. *FEMALE* (Born July 1, 1962-June 30, 1963) 2-Year-Old. In milk or dry. If dry, must be within approximately 8 weeks of calving.
5. *FEMALE* (Born July 1, 1961-June 30, 1962) 3-Year-Old. In milk or dry. If dry, must be within approximately 8 weeks of calving.
6. *FEMALE* (Born July 1, 1960-June 30, 1961) 4-Year-Old. In milk or dry. If dry, must be within approximately 8 weeks of calving.
7. *FEMALE* (Born prior to July 1, 1960) 5 Years Old and Up. In milk or dry. If dry, must be within approximately 8 weeks of calving. At least one record with a minimum B.C.A. of 115 for milk.
8. *GROUP OF 4 ANIMALS*—4 animals bred and owned by exhibitor . . . not more than one bull and each animal must have been exhibited in one of the above classes, or in the Inter-breed Udder Class.

Prize Money Attractive

First prize in these classes will be $150.00 and 20th prize will be $35.00 according to present plans. The prize list should certainly be attractive to U. S. breeders as well as Canadian breeders and it is hoped we will have a good representation of U. S. Guernseys at this show. Guernseys will be judged on November 16.

American Dairy Science Association Annual Meeting

Some 2,000 dairy scientists and their families attended the 60th annual meeting of the American Dairy Science Association at the University of Kentucky, Lexington, June 20-23. Dr. F. Eugene Nelson, University of Arizona, was installed as president of the association; Prof. Raymond Albrectsen, Cornell University, vice-president, and Dr. Joseph C. Olson, Jr., University of Minnesota, and Dr. John K. Loosli, Cornell University, members of the Executive Board.

Dairy scientists considered their role in equalizing the world food supply in a symposium scheduled as part of the meeting. Lester R. Brown, federal economist, told the group that "food shortages are symptoms of a deeper problem" and cited "the unprecedented rates of population growth." Supporting his discussion with slides, charts and statistics, Mr. Brown listed the major problems of the "less developed countries." Dr. Joseph Teplyn, a member of UNICEF, called milk "an excellent source of providing nutrients" to fight deficiency diseases common in underdeveloped countries. He said dairymen should concentrate on educational programs and methods of providing less expensive milk products. James E. Johnson, Louisiana State University, discussed problems of milk production, and W. L. Slatter, Ohio State University, posed problems of distribution. Attention was called to shortages of skilled personnel, lack of sanitation, refrigeration, and transportation as major problems to two-thirds of the world's population.

Dr. H. P. Tracy, DeLand, Fla., received a standing ovation from his associates as the recipient of the award of honor for outstanding service to the organization. Prof. Emeritus Louis H. Burgwald, retired consultant to USDA, was the recipient of the distinguished service award.

Six members received awards, which included $1,000 checks, during the Association's annual awards program. Dr. William P. Flatt, Dairy Scientist, USDA, won the American Feed Manufacturers Association award for his work in dairy cattle nutrition and energy metabolism; Dr. A. M. Swanson, University of Wisconsin, the Borden Award in Dairy Manufacturing for work in high temperature sterilization of milk; Dr. L. L. Rusoff, Louisiana State University, the Borden Award in Dairy Production for work on nutritive evaluation of feeds and milk; Prof. Lynn Copeland, University of Tennessee, the DeLaval Extension Award; Dr. L. K. Crowe, University of Nebraska, the Milk Industry Foundation Teaching Award for excellence in teaching undergraduate and graduate students, and Dr. T. Kristoffersen, Ohio State University, the Pfizer-Paul Lewis Award for cheese research.

Appointment of Dr. George W. Trimberger to the staff of Holstein-Friesian Association of America on a temporary basis was announced at that organization's 80th annual convention. Dr. Trimberger has been given leave from the faculty of Cornell University to conduct an intensive study of the type classification program conducted by the Holstein Association.

Herds Classified In Indiana
May 10-13, 1965
(David J. Kjome's Territory)

Owner	EX	VG	D	A	F	P	Total
Bainter, Harry Goshen	0	5	15	5	0	0	25
Dietrich Farms and Staner Bremen	1	16	14	0	0	0	31
Eby Brothers and James H. Cook Elkhart	1	8	20	11	0	0	40
Eby, Mr. and Mrs. Everett Elkhart	3	16	17	4	1	0	41
Hochstetler, Mr. and Mrs. John Henry, Bremen	0	0	2	0	0	0	2
Hochstetler, Levi R. Nappanee	0	13	9	2	0	0	24
Hochstetler, Melvin L. Bremen	0	4	3	2	0	0	9
Hoover, Paul Goshen	0	11	19	7	0	0	37
Schrock, Herman Goshen	0	9	6	1	0	0	16
Shirk, Ben Goshen	0	13	7	3	0	0	23
Weaver, Oscar R. Goshen	7	28	9	2	0	0	46
Weldy, Dr. and Mrs. M. L. Goshen	7	23	9	2	0	0	41
Wenger, Russell J. Goshen	2	18	3	2	0	0	25
	21	164	133	41	1	0	360

GRANGER SALES CO.

E. M. GRANGER, JR., Sale Mgr. and Auctioneer

THOMPSONVILLE, CONN.

Phones { Home RIverview 5-4000
Office RIverview 5-4057

I can give you a complete, business-like Sale Management Service.

HARRY STROHMEYER

Photographer of Livestock

Box 788, White Plains, N. Y.

Tel. Area Code 914-WH 9-1188

Makes the original pictures and supplies the first print of each.

VAN DERVORT — LOUIS PHOTOGRAPHY

Furnish prints, enlargements, etc. from all STROHMEYER & CARPENTER original negatives.

c/o Van Dervort Studio
P.O. Box 48, Cobleskill, N. Y.
Tel. 518-AF 4-2041

NYLON TAGS with No Stretch, No Shrink rope & Safe-T-V Fastener 85¢.

Large RANCHTYPE TAG unconditionally guaranteed, 50¢. Web reinforced NECK BANDS (1250 lb. pull test) $1.40. EAR-TAGS legible 50 ft. 25¢. ANKLETS 60¢. TWIN TAILTAGS 50¢. Write for sample and nearest dealer.

Bock's Cattle Identi Co.
P. O. Box 606-G Mattoon, Ill.

LIVESTOCK SALE CATALOGS OF DISTINCTION

Why use ordinary printing when MWM Color Press gives you so much more at a proven low price. Special cover designs, page borders, lot number-heading designs, and as many pictures as you wish at no extra cost. Always a Top Notch catalog right on schedule at

MWM COLOR PRESS, INC. - AURORA, MO. 65605

Mention the Journal when answering advertisers

Master Saver FEEDER

® U. S. Patent No. 2,768,607

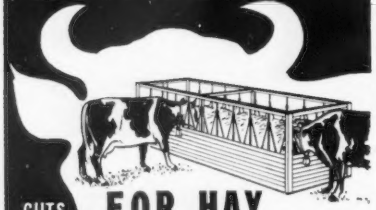

CUTS FEED COSTS

FOR HAY OR ENSILAGE

Model #15
15 ft. Long

$89.50

FREIGHT PREPAID
(Except Alaska, Hawaii and Foreign Countries)

FEEDS 24 HEAD

- PERMANENT
- ALL METAL CONSTRUCTION
- SHIPPED KNOCKED DOWN
- EASY TO MOVE AND RE-ASSEMBLE

Order Direct at Wholesale or Write for Free Illustrated Folder

NELSON-DYKES CO., Inc.
(Formerly Central States Sales Co.)
P.O. BOX 10222 DALLAS, TEXAS

Stever Milking Herd Dispersal

(*Continued from page* 174)

A. C. Macri, Jr., Hunlock Creek, Pa.
Stever's Rival Babette 400
L. S. Riford, Auburn, N. Y.
Stever's Chum's Lucy 500
Mo's Gussie of Blue Vista 625
Stever's Rival Leta 925
Roland Ripley, Cortland, N. Y.
Stever's Superior Van 370
Margaret Scrivener, Belhaven, Ont., Canada
Stever's Trumpeter Dawn 1,500
Robert S. Smith, Drumore, Pa.
Stever's Rival Irene 370
Stever's CZR Queen 360
Stever's Star Ceil 350
Stever's Ceaser Myrna 350
Henry C. Venier, La Fayette, N. Y.
Stever's Hansen Dawn 925
Reuel E. Warriner, Springville, Pa.
Stever's Hannibal Goldie 410
Stever's King Myrna 430
Stever's Star Myrna 470
Ronald Wetherwax, Wyoming, N. Y.
Stever's Mo Dawn 425

New Members

The following Guernsey breeders have been accepted as members of the American Guernsey Cattle Club:

Illinois: Robert F. Terstriep, Route 1, Quincy, recommended by Jesse E. Tuttle.

Iowa: J. Gordon Hollis, Route 1, Waterloo, recommended by Homer S. Fike.

Mississippi: J. L. Warner, Louisville, recommended by G. B. Walker.

New York: Richard A. Church, Moravia, recommended by Alanson and Madeleine H. Church.

Ohio: Simon P. Mumma, Jr., Route 2, Dover, recommended by Ronald D. Eberhard.

South Carolina: Robert E. Weaver, Route 1, Chester, recommended by Wade H. Stroud.

Texas: Lester Flora, Route 1, Como, recommended by Jack Lively.

Virginia: James F. Heizer, Route 1, Greenville, recommended by David P. Turner.

Mrs. Paul A. Dreher

It is with regret that we announce the passing of Mrs. Paul A. Dreher on June 6 at Cambridge, New York. Mrs. Dreher's husband, Paul, was manager of the well-known Black Hole Hollow Farm at South Arlington, Vt., for a number of years. At that time, Mrs. Dreher was an active member of the Ladies' Auxiliary of the Vermont G. B. A., and served as secretary-treasurer.

FRANK K. ERWIN
"Your Friendly Trucker"
LIVESTOCK TRUCKING ANYWHERE
HUDSON, N. H.
Tel.: TUxedo 3-5221
TUxedo 2-0529
or Wayland, Mass.
Tel.: 358-2680

FRED C. WETMORE CO.

Livestock Photographers

4323 W. 143rd St.,

Cleveland, Ohio 44135

Phone: (area code 216) 941-8095

I buy or sell on commission —

Foundation animals available.

Purebred and Grade Milk Cow additions.

MORT WOODS

Primrose Farm Ardmore, Okla.

"on the Sunny Side of the Arbuckles"

Insure Your Prize Livestock

Insurance available on all types of livestock.

Gordon C. Rile
510 School Lane
Blue Bell, Pa.
Tel. Mitchell 6-2087
Representing the Hartford Livestock Insurance Company.

CREAM OF THE CROP

NEW PROCESS
WELDS Plastic To Metal

TUFF-COTE

CATTLE TAGS OF PLASTIC & METAL
Readable For Years To 50'

SEND 25c FOR SAMPLE

FEARING MFG. CO. INC.
BOX 6572, ST. PAUL, MINN. 55106-G

Could your cows milk better with more vitamin A? Or are they being held back by an insufficiency?

Why take a chance...you can supply enough "A" to last for months with Pfizer's new Vitamin A-D-E Injectable

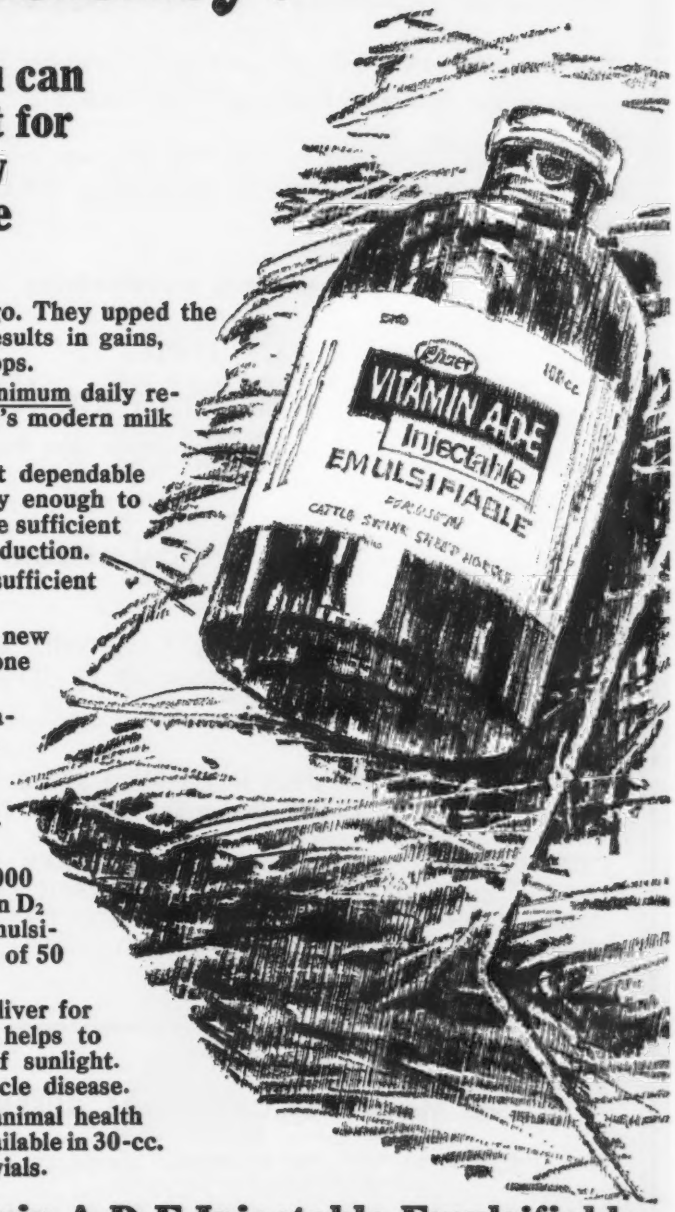

Extra vitamin A makes sense.

Beefmen learned this several years ago. They upped the amount of vitamin A and got dramatic results in gains, conversions, conception rates and calf crops.

Now dairy nutritionists agree that minimum daily requirements may not be enough for today's modern milk producers.

Why? Because many feedstuffs aren't dependable sources of vitamin A. They might supply enough to prevent a deficiency, but that might not be sufficient to help maintain highest possible milk production.

How can you make sure your cows get sufficient vitamin A? Do this:

- Give each cow 2 to 4 cc. of Pfizer's new Vitamin A-D-E Injectable Emulsifiable one month before breeding.
- Then, about halfway through the lactation period, give her another injection.

And that's it! You've eliminated vitamin A worries for up to 3 months at a time without a change in feeding or management practices!

This new Pfizer product delivers 500,000 units of vitamin A—plus 25% more vitamin D_2 (100,000 units) than most other leading emulsifiables at no additional cost—plus a bonus of 50 IU of vitamin E per cc.

The vitamin A is stored in the cow's liver for long-range availability. The vitamin D_2 helps to eliminate deficiencies caused by lack of sunlight. The vitamin E helps prevent white muscle disease.

Get it at your animal health supplier's. Available in 30-cc. and 100-cc. vials.

Pfizer

Science for the world's well-being®

New Vitamin A-D-E Injectable Emulsifiable

Agricultural Division, Chas. Pfizer & Co., Inc., New York, N. Y. 10017

CALIFORNIA FALL PRODUCTION SALE

FAIRGROUNDS, SACRAMENTO — — THURSDAY NIGHT — — SEPTEMBER 9

The sale will start at 6:30 P.M. and will be preceded by a social hour and a dinner, compliments of the California Guernsey Cattle Club, Inc.

45 HEAD... 2 Bulls . . . 43 Young Cows, mostly two-year-olds, and some outstanding bred heifers. Most of the animals will be just fresh, due right at sale time or just shortly after.

Many of the consignments are representative of the best from WASHINGTON and ARIZONA.

24 HEAD FROM WASHINGTON BREEDERS

The best from the Northwest

●

6 HEAD FROM ARIZONA BREEDERS

MANY OF THE CATTLE IN THE SALE WILL BE SHOWN AT THE CALIFORNIA STATE FAIR — GUERNSEY JUDGING IS SEPEMBER 9 — THE SAME DAY AS THE SALE.

Special attention was given to selecting young cows and bred heifers that were out of cows with 10,000 lbs. milk, 500 lbs. fat, or more.

THIS IS A REAL OPPORTUNITY FOR BUYERS TO ADD COWS TO THEIR HERDS THAT ARE FRESH OR WILL SOON BE FRESH. COWS THAT CAN INCREASE THEIR PRODUCTION – COWS THAT ARE READY TO GO TO WORK AND MAKE THE BUYERS A GOOD NET PROFIT ABOVE FEED COSTS.

Sale Managed by CALIFORNIA GUERNSEY CATTLE CLUB, INC.

W. D. Moffat, Secretary, P.O. Box 713

Sutter Creek, California

Lee Hall used to average this much milk per cow, per day.

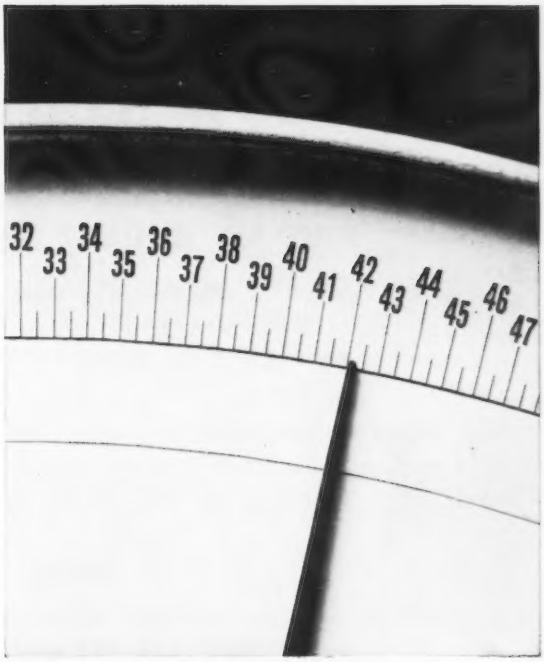

Then he switched to fast-milking De Laval.

Lee Hall of Piketon, Ohio is a confirmed De Laval user. Here's why: "In 1962 my daily herd average for 24 cows was 36.3 lbs. Then in 1963 I installed a new De Laval system. I added two more cows and my average went up to 37.9 lbs.

"This was good but last year the record was even better—42.3 lbs. for 28 cows and a 12,916 DHIA average. I was amazed, but what's even more surprising is I've had this increase with practically no change in my feeding program. I'm well pleased with my De Laval. It's really made me money. That's why I've recommended De Laval to several others in my area."

Lee Hall's experience isn't unique. Other dairymen report more milk and fewer udder health problems with fast-milking De Laval. What's the secret? A new De Laval Pulsator, for one thing. It gives you a longer "milking" phase so you take full advantage of your cows' peak let-down period. You get more milk in faster time—25% faster.

In addition, new De Laval liners combine long-lasting synthetic with the milking qualities of natural rubber. These gentle but durable liners fit snug on any size teat, yet leave teat ends soft and pliable.

Call your De Laval dealer for a free trial. Find out how a fast-milking De Laval system can get you more milk—as it did for Lee Hall.

The De Laval Separator Co., Poughkeepsie, New York; Chicago, Illinois; Burlingame, California.

DE LAVAL

GREENE ACRES DISPERSAL

Ralph Butler, Owner, Farmdale, Ohio

FRIDAY, AUGUST 20, 1965, 12:30 E. D. S. T.

At The Farm — ½ Mile East, 1½ Miles North Of Junction Of State Routes 46 & 87

45 HEAD REGISTERED GUERNSEYS

We regret to announce this dispersal in that the Butlers have done a top job of breeding Guernseys through AI. During the last 4 years, 5 purple ribbons have been gathered at the tough District I (Canfield) Show. They show **And** work, too.

DHIA Averages

1964 27 cows — 10796 — 477
1965 27 cows — 10043 — 458

Included In The Sale:

8 head by Franchester Cecilia's Bonanza
4 head by Edisto Farms Flash's Star
4 head by Riverview Illeta's Prince
10 head by Chedco Philosopher
3 head by Chedco Janet's King

Service Sires:

9 head due to Franchester Cecilia's Bonanza
9 head due to Norgert's Royal Nance
7 head due to Nyala Ermine's Bonanza
6 head due to Edisto Farms Flash's Star

Calving Dates: 5 due in August, 6 in September, 3 in October, and 11 in November.

The herd is in top condition — Vaccinated (Bang's and Lepto), T.B. Accredited and Certification (pending).

Don't Miss This Sale

Write For Sale Catalog **Sale Managed By**

THE OHIO GUERNSEY BREEDERS' ASSOCIATION

Box 289 **Worthington, Ohio** Tel. 614—885-6683

A HEADLINER - - - FOR THE FIRST YELLOW CREEK SALE

September 22 — At The Farm, Goshen, Indiana

← OWEN'S PLACE C. PRELL (E six times)

Born March 28, 1958

12039—593—Jr2HIR—337—2x
16123—780—Sr3HIR—335—2x
13352—643—Sr4HIR—305—2x
16890—781—5DHIR—304—2x

On retest, 15680—728—6DHIR—216—2x (inc.)

Could finish with 20000 in 305 this year.

Excellent, '61, '62, '62, '63, '64, '65—92.5

Prell has 2 daughters and a son at Yellow Creek.

Prell is bred to **Yellow Creek Bft. Watchman,** a son of Yellow Creek Bft. Gypsy King, GOLD STAR, and out of Wicky E. Queen (E), 17567—*1010—Jr4HIR—365—2x, a daughter of Lyrene King's Emory.

Prell is by **Yellow Creek Noble Chief,** GOLD STAR SIRE, that sold to Michigan ABC for $9,000. 28 daughters with 58 records av. 12226—583 (ME—305—2x), 22 cl. av. 84.4%. Now has 26 cl. daughters, 3 E, 9 VG, 12 D. Sire of Owen's Place C. Cherry (E twice), *16473—686—Sr2HIR—305—2x, 20483—823—5HIR—365—2x. Sold for $3,000 4th Butterfat Sale.

Prell is out of **Est Hill Golden Patty,** *16390—*863—Sr4HIR—365C—3x.

INTRODUCING — The bulls in the Yellow Creek Sale —

All out of Excellent Cows

1. YELLOW CREEK BFT. STATESMAN

Born Nov. 4, 1964

Sire: **Yellow Creek Bft. Gypsy King** GOLD STAR SIRE

11 daughters, 13 rec. av. 12839—738 (M.E.—305—2x), 15 cl. daughters av. 85.8% (2 E, 9 VG, 4 D). According to 1964 PR, he would place 6th for milk, 1st for fat, and tie for 12th in type. A son of Yellow Creek Bft. Gypsy Boy, GOLD STAR, and out of Yellow Creek S. Lovely Maid (E), $8,500, 3rd Butterfat Sale, 13702—*745—Jr2HIR—365—2x, 14933—802—Jr3HIR—365—2x. A double grandson of Yellow Creek Jewel Supreme (GOLD STAR) and Yellow Creek Gypsy Maid (E) GOLD STAR.

Dam: **Farmer Creek Pixie's Stella (E)** 10051—485—Sr2DHIA—305—2x, 13602—675—Sr3HIR—303—2x, 13290—675—Jr4DHIR—305—2x, 14815—777—5DHIR—273—2x (inc.), could make 16000 in 305—2x.

Excellent 3 times with Excellent mammary (91.5 '64).
A top daughter of Yellow Creek Jewel Supreme.

2. YELLOW CREEK T. SHAWN

Born Jan. 25, 1965

Sire: **Yellow Creek S. Traveler** GOLD STAR SIRE

($10,000 to NOBA, MABC, La. ABC) MABC Summary: 31 daughters, 45 rec. av. 12123—598—(M.E.—305—2x), 25 cl. av. 83.8% (12 VG, 10 D, 3 A). A son of Yellow Creek Jewel Supreme and out of Yellow Creek Noble Charity (VG), 15713—858—9HIR—339—2x, she a daughter of Yellow Creek King's Cheri (E) 12602—715—12HIR—365—2x.

Dam: **Yellow Creek Queen Shirley** (E) 10360—552—1-9HIR—296—2x, 10650—637—2-9DHIR—305—2x, on retest, 9349—510—3-11DHIR—160—2x (inc.). A daughter of Yellow Creek Bft. Gypsy King (see above) out of Spudridge Shirley Sue (E twice) with Excellent mammary, 11404—618—5HIR—365—2x, 15420—857—6HIR—365—2x, 13526—743—8HIR—365—2x, 14364—810—9DHIR—365—2x.

3. YELLOW CREEK MR. HONORABLE

Born April 24, 1965

Sire: **Yellow Creek Butterfat Success** Sold for $1,550 5th Butterfat Sale. A son of Mulhocaway Beauty Butterfat, GOLD STAR SIRE, and out of Yellow Creek Handy Sue, Excellent 6 times (93.0 '65), with 15153—*977—Sr2HIR—362—2x, *17864—*1122—Jr4HIR—365—2x, 17480—*11345DHIR—305—2x. (1st for fat 3 consecutive years.)

Dam: **U. Creek Lilac's Honeymoon** (E) 10916—570—Jr3HIR—365—2x, 12410—657—5HIR—305—2x, 14941—770—6HIR—365—2x, 20701—1086—7HIR—365—2x, 17229—960—10DHIR—365—2x, Excellent twice. Dam of U Creek B. King's Tulip (VG), 13060—712—Sr4DHIR—305—2x. $1,500 to Mrs. Robert Meigs, Manatawna Farm, Philadelphia, Pa.

FOR CATALOGS WRITE — YELLOW CREEK FARMS, OSCAR R. WEAVER & SONS — R. R. 3, GOSHEN, INDIANA

GOLD STAR GUERNSEY DAMS

At least 60% of all tested progeny must meet the following requirements. There must be a minimum of three (3) tested progeny meeting requirements.

DAUGHTER—All official records must average 11510 lbs. of milk and 560 lbs. of fat. A daughter with 4 or more official records can meet production requirements on the average of her 3 highest records. Each daughter must have a classification rating that shall be 82.5% or higher.

SON—Must be a Gold Star Guernsey Sire.

KATRINA OF GINGKO LANE
Born: October 24, 1952
Sire: Gardenville Supreme's Judge
Dam: Candace of Gingko Lane
Breeder: F. M. Garver, Ivyland, Pa.
Last Owner and Applicant: James H. Kneller, Gettysburg, Pa.

"Katrina" is the dam of five registered progeny, including four tested daughters. The three daughters qualifying her are: Goldenwhite Candy Cinderella, 85.5 type, ME—305—2x average, three records, 11564—571; Goldenwhite Foremost Katherine, 83.5, three records, 14052—623; Goldenwhite W S H Helena, 84.0, one record, 11845—561.

LEAFY LANE NOBLE DUCHESS
Born: January 3, 1953
Sire: Curtiss Candy Noble Curtiss
Dam: Leafy Lane Matchless Autumn (GSD)
Breeder, Last Owner and Applicant: Dr. and Mrs. R. A. Craig, Kokomo, Ind.

"Duchess" is the dam of eight registered progeny, including five tested daughters. The three daughters qualifying her are: Leafy Lane Select Primrose, 87.0 type, ME—305—2x average, six records, 11853—620; Leafy Lane Select Hollihock, 87.0, two records, 12770—708; Leafy Lane Bon Lily, 85.5, one record, 14880—670.

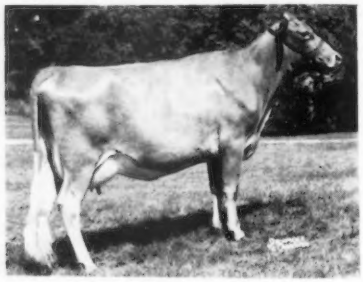

Leafy Lane Noble Duchess

BAY MEADOW'S DOREEN
Born: May 29, 1949
Sire: Happyholme Gay Aristocrat
Dam: Bay Meadow's Daisy
Breeder: Gabriel Lacher and Joe Betschart, Santa Clara, Calif.
Last Owner and Applicant: W. Arnold Kessler, Galt, Calif.

"Doreen" is the dam of seven registered progeny, including five tested daughters. The three daughters qualifying her are: Bay Meadow Billy's Daisy, 82.5 type, ME—305—2x average, five records, 14799—705; Bay Meadow Elite's Delight, 85.5, four records, 12482—598; Bay Meadow Elite's Doreen, 87.0, one record, 15641—669.

IDEAL'S PRETORES' SALLY
Born: April 25, 1952
Sire: Ideal's Pretores
Dam: Ideal's Lady Sally
Breeder, Last Owner and Applicant: Jacob Tanis, Augusta, N. J.

"Sally" is the dam of four registered progeny, including three tested daughters that qualified her. These daughters are: Ideal's Superior's Sally, 86.5 type, ME—305—2x average, three records, 12703—744; Ideal's Superior's Sara, 83.5, four records, 12167—613; Ideal's Teton's Sally, 83.0, two records, 12591—615.

IDEAL'S SENATOR'S MIRIAM
Born: October 23, 1944
Sire: Ideal's Senator Lad
Dam: Ideal's Peter's Miriam
Breeder, Last Owner and Applicant: Jacob Tanis, Augusta, N. J.

"Miriam" is the dam of eight registered progeny, including four tested daughters. The three daughters qualifying her are: Ideal's Beacon's S.Miriam, 83.0 type, ME—305—2x average, two records, 14579—708; Ideal's Pontius' Miriam, 82.5, four records, 13635—705; Ideal's Beacon's Madeline, 83.0, three records, 12865—640.

BREN BERN DON'S DOLENA
(Dead)
Born: December 3, 1951
Sire: McDonald Farms Don's Oxford
Dam: Pharos Baron's Dolores
Breeder, Last Owner & Applicant: Eunice Bernhard, Stepney, Conn.

"Dolena" is the dam of four registered progeny, including three tested daughters that qualified her. These daughters are: Bren Bern FAL Baby Doll, 89.0 type, ME—305—2x average, four records, 12928—686; Bren Bern J. Denese, 86.0, two records, 16296—811; Bren Bern Royal's Lena, 86.0, one record, 13900—738.

More New York Heifers For Tennessee

Forty-six registered Guernsey heifers left New York State the last of April to join nearly 200 registered Guernsey heifers sold in Tennessee during the past five years. The heifers were selected by Extension Dairyman, Prof. Clyde Chappell, and two Guernsey breeders, Lee Housley and Scott Stickley. They were trucked to a central point in Tennessee and then divided into three groups. Three separate sales are held all on the same day.

The main objective of the entire Junior Program sponsored by Tennessee Guernsey breeders is to place in the hands of boys and girls registered Guernsey heifers for their 4-H and FFA dairy projects. A number of New York State heifers have gone on to win at regional and state shows in Tennessee, and the National Guernsey Junior Show at Waterloo.

Heifers for this shipment were purchased from the following: John E. Calhoun and Sons, Hoosick Falls; Willard and William Peck, Schuylerville; Edgar King, Schuylerville; Pine Grove Farms, Duanesburg; Douglas R. Stanton, Greenville; Jeremy Thomas, Stanley; H. Sherman Lake, Lyons; Savre Farms, Phelps; Leo and Frank Wiley, Victor; Rodney Lightfoote, Geneva; David L. Hottois, Byron, and Titus Brothers, Wyoming.

Congratulations to the folk in Tennessee for the fine job they are doing in placing registered Guernsey heifers among their Junior members.

A new award for herdsmen, based upon maintenance and management of exhibits, will be presented at the second Pennsylvania All-American Dairy Show, September 10-14, at Harrisburg. Herdsmen with five or more animals will be eligible, and six plaques, one for each breed, will be presented. In addition, the herdsman with the best-of-show performance will receive a gold watch.

Herdsmen who win the "good housekeeping" awards, and show donors, will be honored at a recognition planned for Thursday night, September 13, in the Farm Show Building. William H. Juzi, Camp Hill, has been named chairman for the recognition, along with Joe S. Taylor, University Park; William C. Nichol, State College; Jack Miller, Collegeville, and G. Clifford Rice, Reedsville.

A GRAND BROOD COW

Heads One Of Our Strongest Families

A PRODUCER . . . A REPRODUCER

A Grandson Is One Of Our Herd Sires

GOLDEN GLOW MIRIAM K.

8 records include:

11863—535—Sr4HIR—305—2x
11018—503—5HIR—305—2x
11293—499—6HIR—305—2x
11400—497—8DHIR—305—2x

Dam of 6 registered daughters — 3 tested

Miriam K. is still in the herd with 4 daughters and several granddaughters.

GOLDEN GLOW MIRANDY T (VG '64)
9730—545—Jr2HIR—305—2x
9469—544—Jr3HIR—305—2x
10590—616—Jr4DHIR—302—2x
10430—606—5DHIR—305—2x

Dam of **Golden Glow Foremost Mitzi** (VG '64), 11880—655—Jr3DHIR—305—2x, she full sister to **Golden Glow Foremost Mariner, IN SERVICE IN OUR HERD.**

GOLDEN GLOW P MARIETTA (VG '64)
9290—477—Jr2DHIR—305—2x
11460—539—Jr3DHIR—305—2x

GOLDEN GLOW NANCE'S MISSY (8-8-63)

GOLDEN GLOW BEA MELINDA (10-22-64)

SELECT BREEDING STOCK FROM A HERD WHERE TOP COW FAMILIES SUCH AS THIS ARE DEVELOPED

We can usually offer females for sale.

Farm is located 3 miles south, 1¾ miles west of Delta, Corner of County Rds. D & 9.

Wave Tedrow and Sons
R D #2
Delta, Ohio

GOLDEN GLOW FARM

For The Past 5 Years...

WALLAINE PRODUCTION

Has Continued To Go UP UP UP

Year	Number Records	Milk	%	Fat
1960	22	10065	4.6	468
1961	22	10974	4.6	510
1962	36	11092	4.7	518
1963	20	11134	4.6	517
1964	33	11449	4.8	553

(M.E.—305—2x)

FAME . . . Our ★ Souvenir ★ Son . . . Has Been Summarized With Pleasing Results

→ **Elmwood Fame**

Dropped April 12, 1958

Rich in GOLD STAR breeding TOP and BOTTOM **13 daus., 15 rec. av. 11603 lbs. milk — 4.9% — 570 lbs. fat (M.E.—305—2x).**

These **FAME** daughters and our other good producing cows have enabled us to achieve and maintain this outstanding year after year production. **ADD THIS INHERITANCE TO YOUR HERD . . . WRITE FOR OUR LIST OF AVAILABLE STOCK.**

The farm is located 6 miles north of Hwy. 6 on Hwy. 61, 1 mile west.

WALLAINE FARM

Route 3, Davenport, Iowa

Walter Dengler, Jr., Owner **Phone 285-4296**

Consigned to the Pennsylvania State Sale

Harrisburg, Pa. Sept. 14

A Bull -

Mulhocaway Butterfat Super

Born June 2, 1965

Sire — Mulhocaway Butterfat King Hal
13th for milk 9th for fat
5th for type all in A.I. service.

Dam — Mulhocaway Mermaid Sophie VG
12830 552 2-10 305 2x DHIR
milked 70 lbs. at 3 years

Next Dam — Lindean's Antonette Sapphire
Ex 9 times

11389	561	Jr.2	305	2x	DHIA
12999	645	Jr.3	305C	2x	HIR
*14051	677	4-6	305	2x	HIR
15659	719	5-6	305	2x	HIR
13048	623	6-6	305	2x	HIR
10918	549	7-9	305	2x	HIR
7040	319	8-9	287	2x	DHIR
9030	381	9-9	305	2x	DHIR
11660	515	11-1	305	2x	DHIR
14098	645	13	305	2x	DHIR (pending)

This calf is bred for production.

A Heifer -

Mulhocaway Errant Honeypot

Born 5-26-63 Due 9-27-65 to
Mulhocaway Beauty Butterfat Gold Star

Sire — Mulhocaway Eros Butterfat

Dam — Middale's Fame's Honey VG 6 times

10816	426	5-4	351	2x	HIR
11462	536	6-6	305	2x	HIR
10115	439	7-7	305	2x	HIR
11350	451	8-7	305	2x	HIR
11420	447	9-6	305	2x	DHIR
13450	513	10-8	305	2x	DHIR
11460	428	11-8	305	2x	DHIR
10940	398	12-10	305	2x	DHIR

MULHOCAWAY GUERNSEYS
ROSEMONT, NEW JERSEY

SQUAREWOODS DISPERSAL

WEDNESDAY, Aug. 18, 1965, at 12 Noon, WILLISTON, VERMONT

Mr. & Mrs. Carl Urie, Owners. Phone: Essex Jct. Vt. (802) 878-2325

Location: 8 miles East of Burlington at the edge of Williston.

89 HEAD "Winner of two Gold Star Breeder Awards"

7 Paternal Sisters Sell

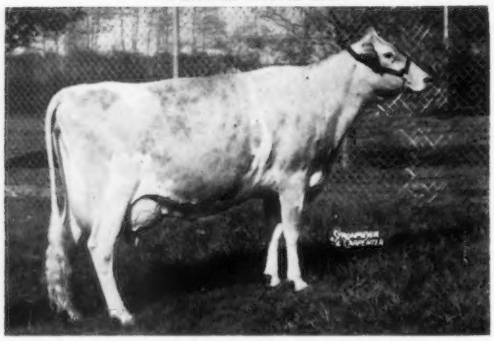

Western Glow Fond Gay Duchess (E '62 '63)
13296—645—Jr2HIR—305—2x
15091—825—Jr3HIR—365—2x
*17305—*958—Jr4HIR—305—2x
All-American 4-Year-Old, 1963. All-American Aged Cow, 1964.
Sold privately for $10,000.
A daughter of **Flash** that has **7 daughters and 10 granddaughters selling.** She is full sister to **Western Glow Duchess Superior, service sire of 30 head in the sale.**

27 Daughters Of Her Son In Sale

Fairlawn Peerless Ermine (VG 3 times)
GOLD ★ DAM
16726—869—7yrs—365C—3x
17855—893—8yrs—365—3x
16892—838—10yrs—365—2x
Sold in 1944 for $5,000
6 summarized sons (2 GOLD STAR), 5 tested daughters (1 E, 3 VG).
Dam of **Bonanza** that has **27 daughters and 12 granddaughters in the sale.**

18 Paternal Sisters Sell

Get of **Burger's Place Billy**
1st Senior Get, California State Fair, and 4 County Fairs, 1963.
All Excellent '65 with Excellent Mammary Systems.
There are some Stars among the **18 Billy daughters selling.**

The farm has been sold, hence the sale of this top dehorned herd that has made farming a profitable business for the Urie family. The barn isn't fancy but the cattle are. We sold a 'Flash' daughter a year ago for $2,000. Our cattle have made their records without any extras — just good practical farmer's care. The cattle we've sold have done well for others and we believe that the cattle in this sale will make satisfied customers.

OFFICIAL HERD TEST AVERAGES

1961	41.5 Cows	10523 Milk	4.7%	493 Fat
1962	42.8 Cows	10792 Milk	4.7%	507 Fat
1963	43.5 Cows	11092 Milk	4.6%	508 Fat
1964	45.7 Cows	11103 Milk	4.6%	511 Fat

1965 Rolling Herd Avg, is 133 M & 21 F ahead of last year.

1963 CLASSIFICATION AV. 83.6 for 45 HEAD

The herd includes:

40 COWS—15 BRED HEIFERS—12 YEARLINGS
20 HEIFER CALVES—2 Young BULLS
62 Daughters and 22 Granddaughters of

GOLD STAR SIRES

Fritzlyn Jeanette's Flash	7 daus.	10 granddaughters
Nyala Ermine's Bonanza	27 daus.	12 granddaughters
Burger's Place Billy		18 daus.
Other Gold Star Sires		10 daus.

FRESHENING SCHEDULE

4 Cows and 1 Heifer fresh in July, 6 Cows and 1 Heifer fresh or due in August. 8 Cows and 4 Heifers due in September, 10 Cows and 3 Heifers due in October.

TOP COW FAMILY GROUPS

Cow families have been important from the beginning. For example: A **Flash** daughter with 11300 M 563 F as a Jr3-year-old has 4 daughters, all by **Bonanza.**

WE'LL PAY ½ THE TRUCKING

for all buyers in continental U. S. A. and Canada whose purchases total $4,000 or more.

HEALTH: T. B. Accredited, Bang's Certified, Calfhood Vaccinated, tested within 30 days. Bred females pregnancy checked.

Catalogs at the Sale and Upon Request From

CARL URIE, WILLISTON, VERMONT

Prof. Robert Fitzsimmons, Burlington, Vt., Consultant

Tom Whittaker, Auctioneer, Brandon, Vt.

WE HAVE IN SERVICE

A Home-Bred Sire That Combines The Blood Of The Gold Star ERMINE And Excellent MERMAID Families

A **BONANZA** OUT OF A **MAJESTY**

Ubilla Best Newcomer

Dropped September 6, 1962

Sire: **Nyala Ermine's Bonanza,** GOLD ★ SIRE 642 daus., 1123 rec. av. 10918—5.0%—545 (M.E.—305—2x), 522 cl. av. 83.7%. By a son of a GOLD ★ DAM.

His Sire's Dam

Fairlawn Peerless Ermine (VG 3 times)
GOLD ★ DAM

5 records average 15053—748, and include 17855—893—8yrs—365—3x, 16892—838—10yrs—365—2x. Sold in 1944 for $5,000. Dam of 6 summarized sons (2 GOLD STAR), 5 tested daughters (1 E, 3 VG).

Dam: **Ubilla Lucky Number,** a daughter of **Chukluck Majesty,** 28 daus., 52 rec. av. 10656—5.1%—542 (M.E.—305—2x), 15 cl. av. 84.4%, **sire of the A-A 2-Year-Old Cow, 1961.**

Majesty and a son have been used in our herd with pleasing results. He is out of **Chukluck Mermaid** (E 4 times), 14768—747—Jr4HIR—365—2x, 1st 3 Yrs., Sr. & Gr. Ch., Evergreen Classic, 1955, sold for $7,000 in 1955.

Newcomer Calves Are Arriving

Reserve A Son As Your Next Herd Sire

Ruben Asumendi
4 miles east on U.S. 30

GOLDEN GUERNSEY

UBILLA FARM
Nampa, Idaho

Class Leading Production
Excellent Type
Show & Sales Appeal
Gold Stars

ALL IN THE PEDIGREE OF

Graysmarsh Dolphin

Dropped November 1, 1959

Sire: **Riverview Cascade's Count,** 1st Aged Bull, W. Wash., 1959. 7 daus., 11 rec. av. 11824—573 (M.E.—305—2x), 6 cl. av. 84%. A son of a GOLD ★ SIRE whose Excellent dam is out of Valley Gem Colorful, GOLD ★ DAM.

Dolphin's Dam

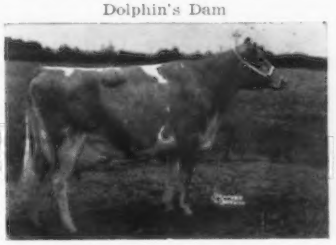

Kay-Ron Valencian Doris, E '61 (93.5)
14137—739—Jr3HIR—336—2x
*17885—*925—Sr4HIR—357—2x
12490—683—5DHIR—299—2x
Top selling female at public auction, 1961, at $7,600.

A Lake Louise Rose Valencian daughter of Kay-Ron Warrior's Dorine (VG 5 times), 8 records include 15437—869—7HIR—365—2x.

A Dolphin Son Will Add This Rich Inheritance To Your Breeding Program. Write For Our Listings.

Visitors Welcome

DIVERSIFIED FARM **Route 2, Filer, Idaho**

WALTER MATTHIESEN, Owner

His Sire

Nyala Ermine's Bonanza
★ GOLD STAR SIRE ★
443 daus., 664 rec. av. 10896—5.0%—545 (M.E.—305—2x), 418 cl. av. 83.7%. **One of the great proved sires of the breed. He is by a son of a GOLD ★ DAM, out of a GOLD ★ DAM, and maternal brother to a GOLD ★ SIRE.**

Triple L. Bon Dancer

A HOME-BRED ★ BONANZA ★ IS IN SERVICE

He Is From A Top Cow Family — A Maternal Brother Was One Of Our Former Herd Sires

His Dam

Rozacres Dorene
10859—540—6DHIA—323—2x
12000—542—8DHIA—365—2x
10222—434—10HIR—305—2x
10138—424—11HIR—305—2x

Lifetime production of over 106,981 milk, 5,027 fat. Dam of 1 summarized son, 2 tested daughters (opposite). Dorene has 9 crosses to Langwater Traveler.

His Maternal Sisters

Triple L. Sparkling Dot
12358—619—Sr4HIR—305—2x
13438—700—5HIR—359—2x

Triple L. Andy's Dorlene
12745—622—6DHIA—356—2x

Also In Service . . . MULHOCAWAY BUTTERFAT METEOR, Sr. & Gr. Ch., W. Idaho, 1964; RIVERVIEW ILLETA'S PRINCE, RIVERVIEW MALITA'S PROMISE (GOLD ★ SIRE), and his son, RIVERVIEW CLEMENTINE'S ADVANCER — all three strong in the blood of the GOLD STAR Valley Gem Colorful family.

Stock usually available for sale

Plan To Visit Our Herd — Visitors Always Welcome

TRIPLE L. & LINCREST GUERNSEYS — Route 1, Parma, Idaho

L. L. and R. L. Lincoln **R. L. Lincoln, Herdsman**

ADVERTISE IN THE JOURNAL — Build Prestige and national recognition for your herd!

JOURNAL ADVERTISING RATES:

On Contract — Per Issue:

1 page	$100.00
2/3 page	70.00
1/2 page	55.00
1/4 page	33.00
1/8 page	22.00
1 inch	5.50

Occasional — Per Issue:

1 page	$125.00
2/3 page	90.00
1/2 page	70.00
1/4 page	42.00
1/8 page	28.00
1 inch	6.50

MAKE SURE THAT JOURNAL READERS AND PROSPECTIVE BUYERS SEE YOUR ADVERTISEMENT IN THE JOURNAL REGULARLY DURING THE YEAR. — **LET US HELP YOU PREPARE AN ADVERTISING PROGRAM.**

The Journal

Gold Breeder '58 '59 '60 '61 '62 '63 '64

Our ELROY Daughters Are No Exceptions

They Have That Pleasing Combination Of PRODUCTION + TYPE So Evident At Elmwood

Elmwood Elroy

HAS JUST BEEN SUMMARIZED AND IS ★GOLD STAR★

10 daus., 14 rec. av. 11147 lbs. milk — 4.9% — 542 lbs. fat (M.E.—305—2x), 15 cl. av. 84%. He is by a son of our GOLD STAR foundation sire, **Wey Acres Colonel's Superior,** out of **Elmwood Hope Etta** (VG 6 times), 12730—607—Jr2HIR—365—2x, 14620—731—Jr4HIR—357—2x, 13070—579—7DHIR—305—2x.

AN ELROY SON NOW IN SERVICE

Typical ELROY Daughters

(actual production — DHIR—305—2x records)

Name	Milk	Fat	Age
Elmwood E Edna	9530	456	2-4
	11330	539	3-4
Elmwood E Alice (VG)	10420	498	2-5
	11260	531	3-5
Elmwood Inalou	9220	419	2-7
	10860	492	3-10
Elmwood E Dora (VG)	9600	451	2-1
	10190	502	3-1
Elmwood E Chic (VG)	9580	480	2-8
Elmwood E Gail	9330	472	2-6

→ ***Elmwood Delight's Elroy*** — Dropped December 15, 1960

Carries 6 ★ **Superior** ★ crosses close-up. His 7 nearest dams — all above the line — average 14020—714. Full brother to **Inalou** and **E Gail,** above, being out of **Elmwood Delight** (VG twice), 10949—609—Jr2HIR—365—2x.

Breeding Stock For Sale — Write Us Your Needs **R. 3, Box 205**

ELMWOOD FARM GOLDEN GUERNSEY **Dubuque, Iowa**

The farm is located 6 miles south of Dubuque on Hwy. 61 — Phone 583-5053 **Arnold M. Pancratz, Owner**

Complete Dispersal

ROBINHOOD FARM GUERNSEYS

Saturday, August 14, 1965 — 12:00 Noon (E.S.T.)

At The Farm — Route 1, Dennison, Ohio

GLENN STOCKER and SON, Owners

Over 90 HEAD Selling } **55 Registered Guernseys** Balance **Crossbreds**

A High Producing Herd With Records Up To

17,000 Lbs. MILK In 305 Days

Robinhood Farm is located 2 miles east of Dennison, Ohio, on State Route 250, 1 mile north on Union Township Road 299.

PLAN NOW TO ATTEND

For Sale Folder Write

Ohio Guernsey Breeders' Association

P.O. Box 289, Worthington, Ohio 43085

GOLD STAR BREEDER

FOR 1964

1964 . . . 38 DHIR RECORDS AVERAGE 11896 lbs. MILK, 4.3%, 514 lbs. FAT, M.E.—305—2x, 35 classified average 84.6%

IN OUR HERD - Several Outstanding Daughters By **CHEDCO SAMSON,** ★ GOLD STAR SIRE ★, 22 daus., 41 rec. av. 10757—4.6%—490 (M.E.—305—2x), 23 cl. av. 85%. SAMSON is now in service at Raemelton Farm, Mansfield, Ohio.

The **SAMSON** daughters are being bred to — **CHEDCO LORRAINE'S PEER,** a son of **Fairlawn Blanche's Actor** (GOLD STAR SIRE), the GOLD STAR Blanche family — only 5-generation family of GOLD STAR DAMS of the breed. PEER is out of **Hominy Hill Princess Lorraine** (VG), 14621—790—Sr3—365—3x.

STOCK FOR SALE

ADD THIS GOLD STAR INHERITANCE TO YOUR HERD

Paul and Edward Beiler
R. 1, Bellevue, Ohio

HICKORY GROVE FARM

RICARBRU FARM GUERNSEYS COMPLETE DISPERSAL

GLIDDEN, IOWA — WEDNESDAY, SEPT. 1, 1965

Sale at farm 1¼ mi. W. of Glidden, on Hwy. 20 — 12:00 Noon D.S.T.

50 HEAD REGISTERED GUERNSEYS

24 cows — 2 to 4 years of age, including daughters of: **SUNESLOPE SEQUEL'S EVIDENCE** (8 daus. in sale), AGCC Summary, 10 daus., 14 rec. av. 10116—5.6—567 (M.E.—305—2x); **ELMWOOD FARMS CHIP'S PRINCE** (2 daus. in sale), AGCC Summary, 20 daus., 27 rec. av. 12676—4.5—574 (M.E.—305—2x); **TARBELL ROMULUS MAY PRINCE,** AGCC Summary, 128 daus., 204 rec. av. 8621—5.1—442 (M.E.—305—2x).

CURRENT ROLLING HERD AV. — 8879—5.2%—462F

8 Bred Heifers — due in August, September and October. **11 Open Heifers** — ready to breed this fall. **3 Heifer Calves** and others due by sale date. **3 Bulls,** including the two herd sires: **RICARBRU BON SHIEK,** born Jan. 5, 1964. Sire: **Nyala Ermine's Bonanza,** GOLD STAR SIRE, 642 daus., 1123 rec. av. 10918—5.0—545 (M.E.—305—2x). Dam: **Lassie E. Shela,** 11100—599—3-1DHIR—328—2x. **RICARBRU BILLY'S LEADER,** born Feb. 23, 1964. Sire: **Burger's Place Billy,** GOLD STAR SIRE, 128 daus., 245 rec. av. 12044—4.6—552 (M.E.—305—2x). Dam: **Ricarbru L. Lea,** 12395—657—2-1DHIR—365—2x.

Herd Calfhood Vaccinated — T.B. & Bang's Tested

DONALD W. PRATT, Owner, GLIDDEN, IOWA

For catalog write:

Ivan N. Gates, Sale Mgr., West Liberty, Iowa

Auctioneer — Gordon Reisinger, Eldora, Iowa

Sale Financed — Buyers may pay 25% down, bal. on monthly payments. (Dairy equipment selling includes 285 gal. Cherry Burrell Icy-Kold Bulk Tank, 2 Unit Stainless Steel Surge Milker units, pump and 1¼ inch Vacuum line, 30 gal. Gas Water Heater, Clippers, etc.).

1914 **BEAUFORT FARM** ***1965***

Earleville, Cecil, Maryland — Where the Eastern Shore Begins

MAY ROSE GUERNSEYS SINCE 1914 . . . OUR MILKING HERD IS STRONG IN THE BLOOD OF THESE 2 PROVED SIRES

GREEN MEADS FORECAST

17 daus., 28 rec. av. 10752—4.8%—514 (M.E.—305—2x).

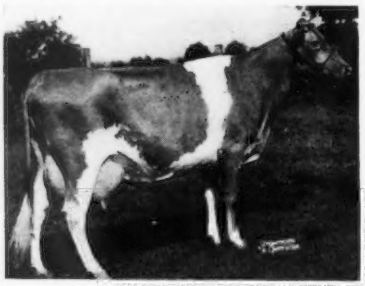

His Full Sister: **Green Meads Dame Fides** (VG) 4 records average 17337—706, including 20632—821—7yrs—365—3x. Full sister to **Green Meads Dame Fanny,** 15482—686—Jr4—365—3x.

Sire: **Langwater Vindicator**

Dam: **Green Meads Lady Faine — Queen Phyllis Family** 21063—903—7yrs—365—3x

LANGWATER SYMBOL

First 18 daus., 28 rec. av. 10148—504 (M.E.—305—2x).

Sire: **Langwater Supreme** ($14,000) **The Labelle Family**

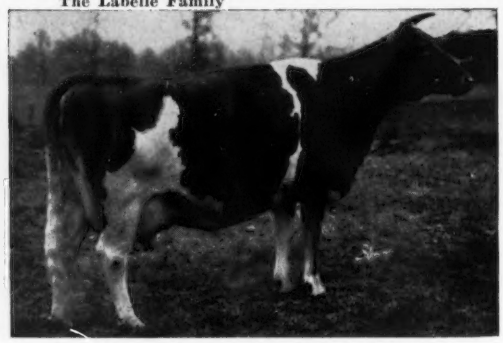

His Dam: **Kenmar Hills Countess Sheba** (E 5 times) 13258—794—6yrs—365—3x Sold for $5,600. 5 tested daughters.

Daughters and granddaughters by these 2 sires are being bred to bulls like NANCE — JOLLY VAL — BRILLIANT. For Sale . . . Bull Calf, born April 2, 1965. A son of **McDonald Farms Jolly Val,** ★ **GOLD STAR SIRE** ★ and from our best female line — the CORA family. Dam: **Beaufort Fore Coral,** 10120—504—Jr2DHIR—305—2x, 12320—598—Jr3DHIR—286—2x, 13900—660—Jr4DHIR—305—2x, she by FORECAST (see above) and out of **Beaufort Coral,** 5 records include 11150—618—6DHIR—305—2x, she by McDonald Farms Pre Kelvin out of **Beaufort Corette** (VG), 8 records that include 12600—614—7DHIR—290—2x, 14450—648—9DHIR—305—2x, she by McDonald Farms Inheritor out of **Beaufort Cora,** 10790—462—5HIR—305—2x, 4 tested daughters.

T. B. Accr. Cert. 522587
James Stanley Frazer, Owner
Tel. CRestwood 5-5911

Joe Walls, Manager
CR 5-5915

Bang's Cert. 3615
The farm is located at the westerly end of Veazey Neck.

THE "CAPTAIN" LIGHTS THE WAY!

HOLLIKNOLL CAPTAIN

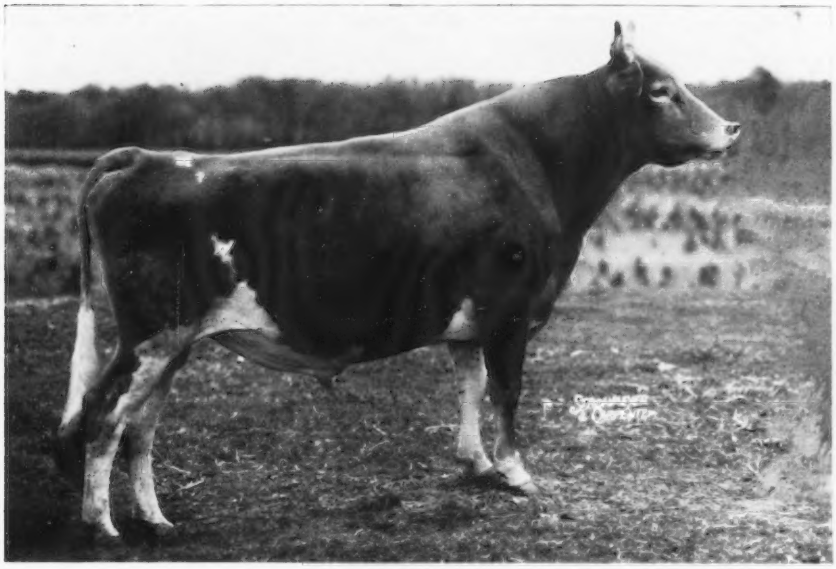

GOLD STAR SIRE

AGCC Summary — 53 Daus., 89 Rec. Av. 11430 Milk, 538 Fat (M.E.—305—2x)

68 Classified Daughters Average 84.0

He Sires The Right Kind!

His Sire

FAIRLAWN K. FORTUNE
GOLD STAR SIRE
51 Daus., 106 Rec. Av. 11,263 M, 537 F
(M.E.—305—2x)
51 Classified Daughters Average 83.2

His Dam

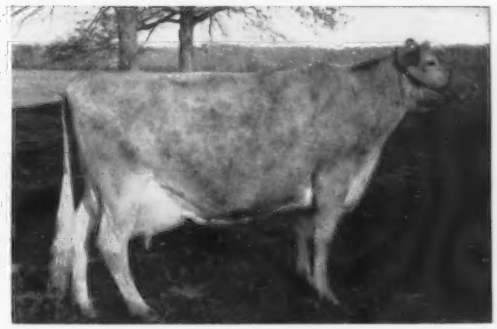

GLENGERAN LEADER'S BELLE
Classified Excellent three times

13,173 M	605 F	Sr. 4	305	3x
16,682 M	763 F	8HIR	365	2x

A Good One To Choose
Herd Improvement Is Your Goal

MEMBER UNITED Semen Exchange

Phone (Area 419) 447-6262
Box 1015
TIFFIN, OHIO

Noba SILVER ANNIVERSARY 1940—1965 TIFFIN O.

HOLLIKNOLL FARM

W. M. CAMP
OWNER

FRANKLIN, VIRGINIA

CAPTAIN Goes To NOBA ★ Holliknoll Captain ★

Dropped May 31, 1956

GOLD ★ SIRE — He represents the third generation of GOLD ★ SIRES
HIS RICH HERITAGE IS PRODUCING THE TYPE OF COW BREEDERS STRIVE FOR

A grandson of ★ **H. Eastern King** ★, he traces top and bottom to the GOLD ★ SIRE, **Fairlawn Peerless Actor,** he sire of 8 GOLD STAR progeny. Captain's Excellent dam, from the great **Belle** family, **heads a 3 generation family of Excellent cows.**

Some of the Great Cows Close-up in His Pedigree

A Paternal Sister

Spar Hill Cecilia (E 3 times)
14540—618—Jr3DHIR—305—2x
16530—760—Jr4DHIR—305—2x
17180—859—5HIR—353—3x
A-A 4-year-old, 1962
Top female at auction, 1963 ($9,000), and a son sold in The Guernsey Sale, 1965 for $4,000.

¾ Sister to Captain

Glengeran Fortune's D. Belle
(E 4 times)
13370—620—Sr2DHIA—327—2x
14000—657—Sr3DHIA—305—2x
1 VG daughter. A son sold in 1962 for $5,000. She is out of Daylo's Belle (opposite).

A Maternal Sister

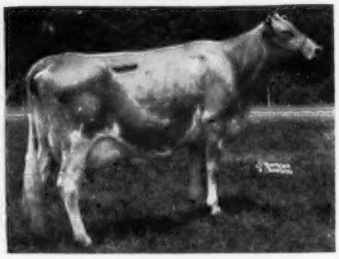

Glengeran Daylo's Belle
(E 4 times)
12025—*649—Sr2—305—2x
15754—*895—Sr3—360—2x
16310—843—6DHIR—303—2x
16890—871—7DHIR—305—2x
1st 3 yrs., Conn., 1958. Sold for $4,500 in 1957, resold in 1959 for $6,300.

A Few of the CAPTAIN Daughters in Our Herd

Very Good Full Sisters

Holliknoll Captain's Florence
VG '62 '63 '65 (86.5)
11390—519—Sr2DHIR—305—2x
13440—612 (M.E.—305—2x)

Holliknoll Captain's Florene
VG '63 '65 (86)
8550—420—Jr3DHIR—305—2x
9319—457 (M.E.—305—2x)
8660—429—Sr4DHIR—305—2x
9006—446 (M.E.—305—2x)

Holliknoll Captain's Dora (VG)
11130—584—Jr3DHIR—305—2x
12131—636 (M.E.—305—2x)

Holliknoll Captain's Fanny (VG)
11870—587—Sr2DHIR—305—2x
13650—675 (M.E.—305—2x)

Holliknoll Captain's Moonstone
12030—636—Jr4DHIR—305—2x
12751—674 (M.E.—305—2x)

Holliknoll Captain's Ammalee (VG)
8110—347—Jr2DHIR—2x in 203 days
(still on test)

Holliknoll Captain's Evaline
7030—275—Jr2DHIR—2x in 196 days
(still on test)

Holliknoll Captain's Debora
VG '65 (88)
10570—487—Jr2DHIR—305—2x
12789—589 (M.E.—305—2x)

Holliknoll Captain's Arrus, VG '65 (85.5)
8690—453—Jr2DHIR—305—2x
10428—543 (M.E.—305—2x)
On retest, 1370—66—Sr3DHIR—2x in 30 days.

CAPTAIN SONS AND GRANDSONS AVAILABLE

Also For Sale . . . Registered Miniature Sicilian Donkeys

Plan To Visit Our Herd . . . You're Always Welcome

W. M. CAMP, Owner
Meadow Lane
Holliknoll Farm
Telephone LOgan 2-3472

Leslie Donahoe, Herdsman

State Bang's Free No. 1007
Federal Accredited 339992

KENNETH L. BERRY, Manager
Route 2, Box 94
Holliknoll Farm
Telephone LOgan 2-4202

CAPTAIN Goes To NOBA

★ Holliknoll Captain ★

GOLD STAR SIRE

His Latest Summary Shows An INCREASE In MILK — FAT — TYPE
He Sires SALES APPEAL, Too

Top Selling Bred Heifer, The Guernsey Sale, 1963

Bayville B Jolice
Purchased for $1,175 by Donald Brown, Applebrook Guernseys, Wawa, Pennsylvania.
1st 2 Yrs. (NIM), Pa. G.S., 1963

Top Bull, The Guernsey Sale, 1962

Holliknoll Captain's Majesty
He was purchased jointly by **Brandon Farm,** Spring Grove; **Deerpath Farms,** Franklin, and **Bayville** for $3,000. In 1963, **Holliknoll** purchased a quarter interest. **MAJESTY will be given every opportunity in our herds.**

Another CAPTAIN Daughter — **Pine Grove Bell Lady** — EXCELLENT
(pictured in the Pine Grove Dairy Farms advertisement)
Was Top Selling 2-Year-Old ($2,500), McDonald Farms Sale, 1963

Two Of Our CAPTAIN Daughters . . . ¾ Sisters

Bayville B Margo, VG '65
9530—486—Jr2DHIR—305—2x
10540—548—Jr3DHIR—305—2x

Bayville B Barb
9410—448—Sr3DHIR—303—2x

From the results of using CAPTAIN and his son in our herd we can recommend his use in herds desiring production combined with type and popular breeding. Semen available from NOBA.

THE CAPTAIN—ROYAL LESLIE CROSS IS WORKING WELL AT BAYVILLE

BAYVILLE FARMS, INC.
Federal Accredited 339823
Tel. 464-3525, Night 464-2100
W. Clark Fleming, Jr., President and Manager
A. M. MacKay, Supt. of Cattle
Tel. 464-1542

750 Registered Guernseys

NORFOLK, VIRGINIA
P. O. Box 2491

Bang's Free 1428
H. S. Sanders, Sr., Herdsman
Located 10 mi. east of Norfolk on Route 60

PINE GROVE DAIRY FARMS

ROUTE ONE — PORTSMOUTH, VIRGINIA

CAPTAIN Goes To NOBA

★ **Holliknoll Captain** ★ GOLD STAR SIRE

HE HAS DONE AN OUTSTANDING JOB IN OUR BREEDING PROGRAM

A Pair Of Excellent CAPTAIN Daughters Bred At Pine Grove

Pine Grove Bell Jane, E '65
10320—432—Sr2DHIR—303—2x
12500—554—Jr3DHIR—305—2x
On retest has 8090—348—Jr4DHIR—2x in 167 days

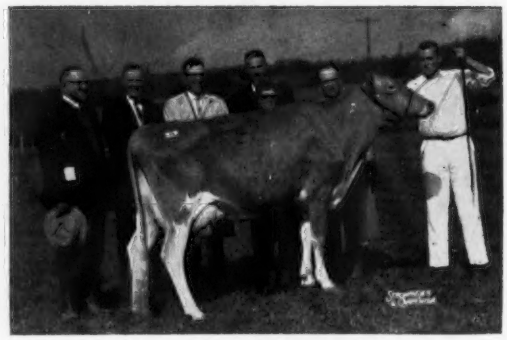

Pine Grove Bell Lady, E '64
12800—609—Jr2DHIR—305—2x
11520—539—Sr3DHIR—305—2x
Sold to McDonald Properties, Cortland, New York, for $2,500 in 1963. Top selling 2-year-old in the McDonald Sale.

Two CAPTAIN Daughters — FULL SISTERS — Members Of Our PET Family

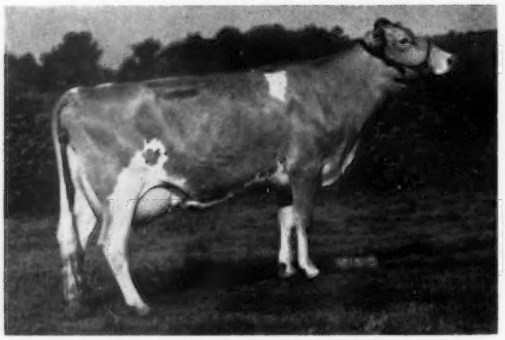

Pine Grove Bell Pet, VG '65 (87)
9740—503—Jr2DHIR—305—2x

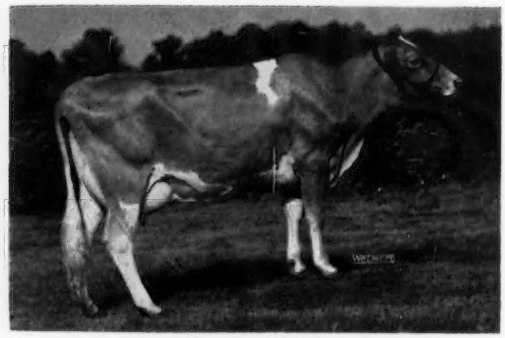

Pine Grove Bell High Pet
On test has 3020—109—Jr2DHIR—2x in 59 days

Both are daughters of **Pine Grove High Pet,** she dam of the 2nd Produce, Eastern Guernsey Show, 3rd, A.R.E., 1964.

Two More CAPTAIN Daughters

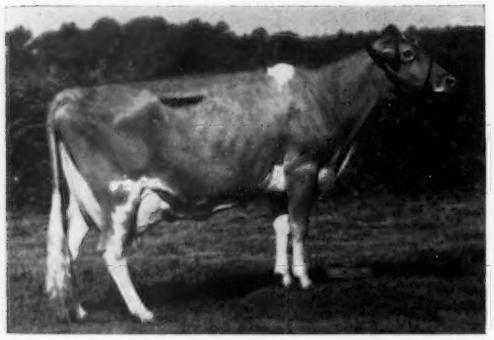

Pine Grove Bell Tess, VG '63 '65 (86.5)
10640—506—Jr2DHIR—302—2x
12210—574—Jr3DHIR—305—2x
On retest has 4140—180—Sr4DHIR—2x in 77 days

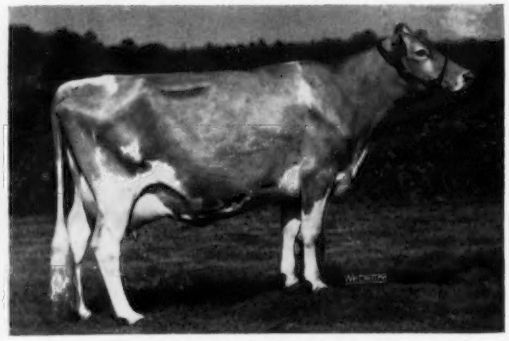

Pine Grove Bell Secret, D '65 (84)
13150—590—Jr2DHIR—305—2x (pending)

Plan To Visit Our Herd . . . See The Captains. Breeding Stock For Sale.

Est. J. F. Walker — J. A. Walker, Sr. **Dexter Watson,** Herdsman **Larry Sly,** Manager

FOX RUN

COMPLETE DISPERSAL

Norris Shehan, owner

At the farm, Route 146 East, Crestwood, Ky.

(only 15 miles east of Louisville)

FRIDAY, AUGUST 27 — 11:30 A.M. (EST)

83 HEAD — 65 COWS and BRED HEIFERS — 18 OPEN HEIFERS

Norris Shehan started his herd with the purchase of the Floyd Primrose herd at private treaty. The entire foundation of the Primrose herd was from cattle purchased from the late Ed Henslee. This gave Norris a very strong foundation on which to build.

This foundation is starting to produce results! An example:

HENSLEE FARMS' ISABELLA, VG '63, 10408—407—Jr4HIR—305—2x (IN SALE) — two daughters in the sale

Dam: **Bellaroyal of Aldarra** (E twice), 13576—672—Sr4—365—2x, a granddaughter (on the bottom side) of the great GOLD STAR DAM, Western Glow Butterfat Duchess (E twice), 16293—671—11yrs—305—2x, dam of 5 tested daughters — 2 GOLD STAR.

Her Daughter: **FOX RUN T.C. IRIS** (IN SALE)

On DHIR test 9960—401—2-6 in 170 days. Iris is a beautiful daughter of "Top Command."

There will be 6 daughters of Gayoso View Top Command in the sale, — and 4 daughters of "Nance" will be in the sale, with many others bred to him.

The Calving Schedule — 7 fresh in July, 18 due in August, 4 due in September, and 7 due in October.

IN THE SALE — A TOP FOUR-YEAR-OLD

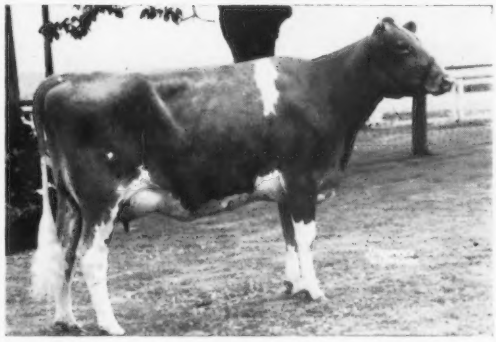

◀ **FAR WEST FORE LETA**

Nominated for All-American 2-Yr.-Old, 1963.
Due to calve August 3.

Sire: **Wyno Fore Brigand**
GOLD STAR SIRE

Two other top purchases at the Kentucky National selling:

WALMAN DON'S CINDER (VG), 11993—570—Jr4HIR—305—2x. Due to calve August 4 to Applebrook Fame's Corporal. Cinder is an own daughter of **Flying Horse Master's Don,** GOLD STAR SIRE, the great son of "Royal Rose." This female line is also tops.

RICH NECK A. DAPHNE (VG). Fresh March 4 and bred 5/8/65 to Norgert's Royal Nance. Daphne did extremely well in all the junior shows in Kentucky. She is a daughter of **Fairlawn Actor's Acme,** GOLD STAR SIRE.

For catalogs write: Sale Managed By:

BUZZ GAREY

GAREY CATTLE SALES

100 Walnut Lane • Morrisville, Bucks County, Pa. • CYpress 5-2941

OCTOBER 15

That's the closing date for the 16th Annual Farm and Sire Directory.

Get Your Copy In Early

Here's what you might feature:

1. Feature your herd sires or the bulls you are breeding artificially. Let buyers know the bloodlines you are following and the breeding you will have for sale.
2. Feature some of your top cows, or cow families.
3. Stress production. List some of your better records. Indicate the dams of the bulls you may have for sale.
4. Feature specific bull calves or females for sale.

Assistance gladly given in preparing advertising copy.

(See September 7 Journal
For Space Reservation Form)

The Journal

NEARBROOK FARM COMPLETE DISPERSAL, At the Farm . . . McBane, Michigan . . . 2 miles north of McBane, on Morey Road, Cecil and LaVonne Lambert, Owners, Phone 825-2272 Area 616.

SATURDAY, AUGUST 21, 1965 . . . Sale Time: 1:00 P.M. . . . 80 HEAD . . . 2 Bulls . . . 45 Cows . . . 10 Bred Heifers . . . 8 Open Yearlings . . . 15 Heifer Calves (20 are grades) **. . . 26 HEAD DUE TO FRESHEN IN LATE AUGUST AND EARLY SEPT.**

Lot 1 — NEARBROOK'S MARYLYN (snapshot) born February 5, 1961. Due August 8 to McDonald Farms Jolly Val.

Marylyn is a large cow (1400 lbs.) that combines power and quality. She has just completed a record of 10312—608—Jr3DHIA—365—2x. She is sired by **Langmeadow Master** (Flying Horse Master's Monarch — Langmeadow Redita, VG, 11353—577—Jr2—365—3x) out of **McDonald Farms Pre Virginia,** 12167—620—DHIA—305—2x; next dam, McDonald Farms Pert Rainbow, VG, *16333—*895—Jr4HIR—365—2x. **Marylyn will show as a 4-year-old this fall.**

Also selling is **NEARBROOKS JOLLY VALIENT,** her maternal brother by **McDonald Farms Jolly Val.**

In Sale — Lot 10

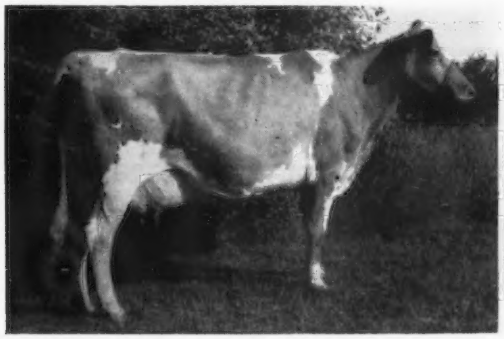

NEARBROOKS BONNIE LASSIE, born August 5, 1963. Due September 5 to McDonald Farms Jolly Vern. **Bonnie Lassie** has 11685—550—2DHIA—361 days. She is by **Yellow Creek Jewel Supreme** out of **NEARBROOKS ZEKE BONNIE** (also selling), 10047—465—4DHIA—305—2x. Next dam, **Gerar Queen Bess,** a Coronation Leader daughter of Cesor Noble's Beth, 12583—595—FF—3x. **There are 9 members of this female family in the sale.**

Junior Herd Sire — Selling

MAPLE TERRACE JUDY'S FAME, born October 13, 1963. This young bull is an outstanding individual, by **Henslee Farms V. Fame** out of **Maple Terrace Lassie's Judy,** 12294—662—6DHIA—next dam, Judie's Lassie, 15821—*859—8HIR—365—2x. **Judy's Fame is service sire to 8 head in sale.**

There are 10 head selling in calf to McDonald Farms Jolly Vern. This herd is the result of years of planned matings. The Lambert family has been in Guernseys since 1919, and it is only due to Cecil Lambert's ill health that these cattle are offered at auction. **Hospitality Hour and Buffet, Friday Evening, at 5:30 at the Farm. Sale Headquarters — Pine Knoll Motel, Cadillac, Mich. Phone 775-9471, Area 610.**

Sale Managed By . . . For Catalogs Write . . . THE MERRYMAN COMPANY, SPARKS, MARYLAND, and the MICHIGAN GUERNSEY BREEDERS' ASSOCIATION, David J. Kjome, Field Representative, 1815 Delevan, Lansing, Michigan 48910.

Last Call . . . Don't Forget THE DISPERSAL OF O. J. TOLAND'S HERD

Saturday, August 14, 1965 — 12:30 Noon

At The Farm, 6 miles east of Oklahoma City at 13001 E. 23rd St., Nicoma Park, Oklahoma

Represented In Sale By 15 Granddaughters

WELCOME LANE'S MARY

LIEBERS TROPHY WINNER, 1956

10 records average 19160 milk, 1008 fat, and include 20356—1068—7yrs—365—3x, 20555—1049—8yrs—365—3x. Sold privately for $30,000. Dam of 3 summarized sons, 2 tested daughters.

SELLING . . . 79 Head Plus Calves

45 Cows and Springing Heifers
20 Open Heifers
3 Bulls
2 Grades

This sale features the blood of the great **Island Cow, EVANDALE FLOWER II** R.G.A.S. (King's Cup Winner, Best Cow on the Island, 1947, 1st prize Aged Cow, Royal Show, 1951) through her son — **IMP. EVANDALE KING ALFRED — that has 2 sons, 2 daughters, and 25 granddaughters in the sale.**

ALSO SELLING — 1 son and 15 granddaughters of the GOLD ★ SIRE, **FRITZLYN JEANETTE'S FLASH,** 384 daus., 632 rec. av. 11151—5.0%—554 (M.E.—305—2x), 318 cl. av. 84.7%, sire of the A-A 4-Year-Old, Aged Cow, and Senior Get, 1964.

HERD VACCINATED — NEGATIVE

Mort Woods, Sale Manager
202 Woods Lane, Ardmore, Oklahoma

OUR PRODUCTION-BRED HERD SIRE

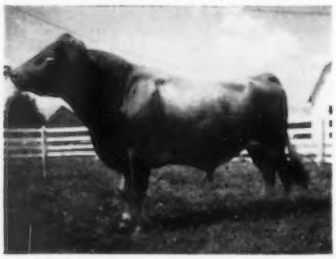

Alpine Rose Secret Echo

Dropped January 2, 1960

A maternal sister, his dam, granddam, and great granddam ALL made Class Leading records.

HERE ARE HIS FIRST 10 DAUGHTERS

(actual production — 2x)

Name	Age (months)	Fat	Days
Rivarre Gill	26	481	305
Rivarre Glendora	25	434	305
Rivarre Helen	25	487	305
		496	312
Rivarre Hanna	24	350	301
Rivarre Hazle	29	500	305
		596	365
Rivarre Hope	23	487	305
		510	320
Rivarre Henretta	23	427	305
Rivarre Hila	23	378	313
Rivarre Hassie	23	441	263
Rivarre Holly	24	412	254

Alpine Rose Secret Echo is for sale.

ECHO SONS AND WELL-BRED FEMALES FOR SALE

Farm located 1½ miles west of State Hwy. 127 on 81
Tel. 419—965-2078

G. H. Kraner
R. R. 2, Rockford, Ohio

RIVARRE FARM

Call on . . .

TRANSCRIPT
PRINTING
COMPANY . . .

Printers and Publishers for over a century . . . for any or all of your printing needs!

43 Grove Street
Peterborough, N. H.
603-924-3333

GANADO GUERNSEY PARA LA VENTA

Toros jóvenes y novillas de excelentes pedigrees y conformación de cuerpo; alta producción lechera. Se habla español. Escribir a Elmer Salisbury, Manager, Lauxmont Farms, Wrightsville, York Co., Pennsylvania.

WHAT THE COWS ARE DOING

Requirements for publication in this section: Minimum of 270 days in length and 11,290 pounds milk, M. E. 305-2X basis. The records in a herd owned by individuals other than the herd owner are published under the herd owner. In case of typographical errors or omission of any part of a record, the record will be republished upon notification from the herd owner.

OFFICIAL RECORDS

OWNER AND RECORD — **ACTUAL RECORD**

AR

Owner and Record	Age	Days In Milk	Lbs. Milk	Lbs. B. Fat
HOMINY HILL FARMS DIVISION, PLEASANT FARMS DAIRY, INC. COLTS NECK, N. J.				
Hominy Hill Champion Honetta	7-2	305-2X	11966	593
s. Hominy Hill Champion		d. Hominy Hill Princess Honette		
Hominy Hill Adrian Petite	2-1	305-2X	9297	492
s. Hominy Hill Adrian		d. Hominy Hill King's Priscilla		
PACK, GEORGE T., LAUXMONT FARMS, WRIGHTSVILLE, PA.				
Graces Ermine of Norwood Farm	4-8	305-2X	11058	482
s. Curtiss Candy Loyal Curtiss		d. Grace of Norwood		
Lauxmont Hydrangea	2-1	305-2X	9457	549
s. Maxim of McDonald Farms		d. Zeitler Actor Butterfinger		

¶ HIR & DHIR

ALABAMA

Owner and Record	Age	Days In Milk	Lbs. Milk	Lbs. B. Fat
PEINHARDT, CARL A. & CAROLYN, EDGEWOOD FARM, CULLMAN				
Edgewood Fame Daisy	2-8	305-2X	10150	442
s. Henslee Farms V. Fame		d. Peinhardt Nobleman Dolly		
ST. BERNARD COLLEGE, PLACID OAKS FARMS, SAINT BERNARD				
Pre-Eminent Proud Fantine	3-8	305-2X	10620	515
s. Challenger of Pre-Eminent Farm		d. Pre-Eminent Sunny Dorella		

ARIZONA

Owner and Record	Age	Days In Milk	Lbs. Milk	Lbs. B. Fat
COOPER, JAMES L. & SONS, COOPER'S GUERNSEY RANCH, MESA				
Cla-Ore Liberators Helsa	6-0	300-2X	11560	482
s. Tideland Ludlow's Liberator		d. Cla-ore Wayfarer's Hatty		
Lomalita T. Janice	3-6	305-2X	10490	396
s. Langwater C. Trojan		d. Valiant Actor's Janice		
Cla-ore Be Bops Amber	3-3	305-2X	10830	519
s. Cla-ore Knight's Be Bop		d. Cla-ore Liberator's Abby		
Lomalita F. Valorie	2-8	305-2X	11420	516
s. Plattco Flasher		d. Judy of Dandy		
McCLELLAND, W. T. & SON, SHAMROCK GUERNSEY FARM, TUCSON				
Shamrock H. Delfine	3-3	305-2X	13010	509
s. Fairlawn K. Hardwick		d. Shamrock T. Dorian		
Shamrock Pr. Joclyn	2-6	305-2X	10320	572
s. Adohr Peter Pan Prince		d. Shamrock Prim. Judith		
Shamrock Pin Moira	2-3	305-2X	10480	485
s. Shamrock Priscilla's Pinnacle		d. Delwood Ray Myra		
Shamrock Pin Maxine	2-3	305-2X	10230	498
s. Shamrock Priscilla's Pinnacle		d. Shady Nook Senator's J. May		
Shamrock Pin Reva	2-3	305-2X	9880	472
s. Shamrock Priscilla's Pinnacle		d. Shamrock Peer's Raindrop		
Shamrock W. Maple	2-2	305-2X	9490	457
s. Shamrock Bon. Watchful		d. Shamrock Peer's Mamie		
Shamrock W. Hulda	2-5	305-2X	10830	577
s. Shamrock Bon. Watchful		d. Shamrock Peer's Hazel		
Shamrock A. Muriel	2-1	305-2X	9610	482
s. Shamrock S. Actor		d. Shamrock Peer's Marigold		

CALIFORNIA

Owner and Record	Age	Days In Milk	Lbs. Milk	Lbs. B. Fat
¶ANDRESEN, J. C., ROLINDA FARM, FRESNO				
Rolinda Prince Lola Belle	3-1	305-2X	11016	553
s. Valley Oaks Priscilla's Prince		d. Chore Acre Lola Belle		
AUGENSTEIN, L. L. & SONS, BRAWLEY RANCH, FRESNO				
Benham Farms T. Lulabelle	3-9	305-2X	14270	646
s. Langwater C. Trojan		d. Sweetheart Forget-Me-Not		
¶AYERS, JESS W., GOLDEN GLORY GUERNSEY FARM, TURLOCK				
Golden Glory Spotlight	10-1	305-2X	11014	575
s. Goldkist Play Boy		d. Golden Glory Starlight		
Golden Glory Flosy	8-1	305-2X	17533	974
s. Goldkist Royal Chief		d. Golden Glory Starlight		
Golden Glory Elsie T.	3-6	305-2X	11536	629
s. Dorella Archers Thor		d. Golden Glory Flosy		
Golden Glory Sunlight	3-5	305-2X	11737	678
s. Goldkist Royal Chief		d. Golden Glory Spotlight		
Golden Glory Angie B.	1-9	305-2X	8751	521
s. Nyala Ermine's Bonanza		d. Golden Glory Mayflower		
¶FARNSWORTH, HOWARD G., DORELLA FERM, LE GRAND				
Dorella Guardsmans Penny	13-0	305-2X	15542	766
s. Meadow Lodge Guardsman		d. Dorella Elect's Pearl		
Dorella Laddies Butterfly	11-6	305-2X	11067	541
s. Dorella Archer's Laddie		d. Dorella Guardsman's Buttercup		
Dorella Laddies Senorita	11-1	305-2X	14177	595
s. Dorella Archer's Laddie		d. Dorella Guardsman's Sonia		
Dorella Oxnards Holly	3-8	305-2X	11937	613
s. Dorella Archer's Oxnard		d. Dorella Tulip's Ingrid		
Dorella Champions Bunting	2-7	301-2X	10198	489
s. Dorella Victory's Champion		d. Dorella Pan's Bunnie		
FRESNO STATE COLLEGE, FRESNO				
F. S. C. Crowns Cavalier Fay	3-5	305-2X	12250	592
s. F. S. C. Majesty Eva Crown		d. F. S. C. Archer Cavalier Fay		
F. S. C. Sheiks Warrior Verity	2-7	305-2X	10640	543
s. Valley Oaks Sheik's Ensign		d. Rancholm W Verity		
JESSUP, ROGER W., ROGER JESSUP CERTIFIED FARM, GLENDALE				
RWJs Jewel Linda	6-6	305-2X	14270	707
s. Yellow Creek Jewel Supreme		d. RWJs Master's Cielita Linda		
¶KESSLER, W. ARNOLD, BAY MEADOW FARM, GALT				
Bay Meadow Elites Primrose	5-7	305-2X	11800	528
s. Adohr Beau's Elite		d. Bay Meadow's Gay Polly		
¶MICKELSEN, GEORGE, NESLEKCIM GUERNSEYS, PETALUMA				
Valley View Bonanzas Azalea	4-3	305-2X	10833	455
s. Nyala Ermine's Bonanza		d. Valley View Azalea		

COLORADO

Owner and Record	Age	Days In Milk	Lbs. Milk	Lbs. B. Fat
CARLSON, NORMAN, "NORLYN'S GUERNSEYS", BERTHOUD				
Foremost Happy J. C. Tide	3-3	305-2X	11350	528
s. LushAcres Hermes' Happy Fella		d. Foremost J. C.'s Tide		
COLORADO STATE UNIVERSITY, FORT COLLINS				
Colo SU Deacon Judy	2-4	304-2X	9860	450
s. Deep Lake Bon-Flash Deacon		d. C. S. U. Yellow Creek Aristocrat		
HENNIGH, HAROLD, FERNBROOK FARM, LONGMONT				
Fernbrook Prides Jenna	4-3	305-2X	12570	522
s. Idlewild J. Pride		d. Fernbrook Reflector's Janna		
Fernbrook Reflectors Ruby	1-11	305-2X	8970	392
s. Fairlawn Actor's Reflector		d. Fernbrook Goldy		
¶KAUFMAN, WALLACE I., MR. & MRS., MELODIE LANE FARM, LASALLE				
Melodie Lanes Cantata	7-8	365-2X	13256	881
s. McDonald Farms King Lear		d. Melodie Lane's Piper's Carmen		

CONNECTICUT

Owner and Record	Age	Days In Milk	Lbs. Milk	Lbs. B. Fat
¶BEDFORD, VIOLETTE, NYALA FARM, GREENS FARMS				
Nyala Actors Diana	3-2	305-2X	10309	423
s. Fairlawn Blanche's Actor		d. Hominy Hill Champion Fern		
¶BERNHARD, EUNICE, BREN BERN FARM, STEPNEY				
Bren Bern FAL Margot	5-9	305-2X	17551	887
s. Fairlawn Actor's Lauxmont		d. Bren Bern Re Masie		
Bren Bern Re Madeline	4-10	305-2X	12490	754
s. McDonald Farms Le Reward		d. Idacrest B. Arlene		
FAULKNER, F. SHEFFIELD, GOLDEN HERD FARM, WILTON				
Hillscroft Acmes Raymonde	2-6	305-2X	10480	483
s. Nyala Majesty's Acme		d. Hillscroft Anita's Lulu		
HARRIS, HARRY, STONY BATTER FARM, CORNWALL BRIDGE				
Stony Batter Lassie	5-3	365-2X	14437	804
s. Bournedale M. Coronet's Basil		d. Gilderdale Charming Lass		

DELAWARE

Owner and Record	Age	Days In Milk	Lbs. Milk	Lbs. B. Fat
¶ZEITLER BROS., ZEITLER FARMS, NEWARK				
Zeitler Cardinal Bonnie Blue	7-4	305-2X	12403	634
s. Monterey Cardinal		d. Zeitler's Explorer's Flossy		

FLORIDA

Owner and Record	Age	Days In Milk	Lbs. Milk	Lbs. B. Fat
HASELTON, T. STIN & THOMAS O., LAKE VIEW DAIRY FARM, EUSTIS				
LaViDi Mireor Cheney	2-9	305-2X	10080	413
s. LaViDa Miriam's Meteor		d. LaViDa Bright Chenille		
WARD, CARROLL L., JR., LAY LAINE GUERNSEY FARM, ASTATULA				
Stebbins Tyrants Bloomer	5-10	305-2X	12950	573
s. Shad Blow Tyrant		d. Stebbins Royal Bloom		
Lester Kings Brier Lass	4-7	305-2X	11400	560
s. Stebbins King's Rose Brier		d. LaViDa Brico Hornet Lass		
Gippy Steadfast Doranna	2-6	205-2X	13590	583
s. Lake Louise King's Steadfast		d. Gippy Chief Dorcus		
Lay Laine Anthonys Susie	2-6	305-2X	10670	454
s. Lay Laine Virginian's Anthony		d. Lay Laine Resolute's Cora		
Ideals Galahads M. Susie	2-6	305-2X	10080	443
s. Ideal's Galahad		d. Ideal's Ninsuper's M. Susie		
Ideals Nuggets Naere	2-7	305-2X	9970	440
s. Ideal's Nugget		d. Ideal's Trisuper's Naere		
Ideal's Galahads Emeranda	2-6	305-2X	9590	471
s. Ideal's Galahad		d. Ideal's Frank's Emeranda		

IDAHO

Owner and Record	Age	Days In Milk	Lbs. Milk	Lbs. B. Fat
PRITZL, CHARLES J., PRESTDALE FARM, NEW PLYMOUTH				
Prestdale Kings Nona	3-2	333-2X	13050	585
s. Riverview Malita's King		d. Valley Pride's Nasturtium		
PRITZL, JOE, WESTLYNN FARM, FRUITLAND				
Westlynn R. Janet	2-3	316-2X	11210	501
s. Westlynn Renoun		d. Westlynn C. Jeanette		

ILLINOIS

Owner and Record	Age	Days In Milk	Lbs. Milk	Lbs. B. Fat
COHRS, JOHN A., CORVILLA FARM, TISKILWA				
Corvillas Ruler Jenny	2-9	305-2X	10730	533
s. Hominy Hill Ruler		d. Corvilla's T Judy		
McNAUGHT, GERTRUDE, ROLLING ACRES, ELGIN				
Norgerts Nance A. Jewellan	5-9	305-2X	12650	632
s. Norgert's Royal Nance		d. Norgert's Alexis Jewella		
Norgerts Nance Unity	5-9	305-2X	12840	712
s. Norgert's Royal Nance		d. Norgert's Alexis Unity		
Norgerts Nance Cora	5-5	305-2X	11370	583
s. Norgert's Royal Nance		d. Norgert's Val Coral		
Norgerts Royal Bettinamae	5-0	305-2X	16040	727
s. Foremost Quantity's Royal		d. Fayewood Bettina		
Norgerts Nances Dewdrop	4-7	305-2X	13730	712
s. Norgert's Royal Nance		d. Norgert's S. General's Dewdrop		
Norgerts Alexis Supreme	4-8	305-2X	12570	629
s. Norgert's Alexis Scotsman		d. Norgert's Royal Supreme		
Norgerts Nances Ramona	4-2	305-2X	11560	605
s. Norgert's Royal Nance		d. Norgert's Footprint's Ramona		
Norgerts Nance Quebec	4-0	305-2X	17270	713
s. Norgert's Royal Nance		d. Norgert's Quebec Royal		
Norgerts B. A. Dee	3-4	305-2X	11700	595
s. Norgert's Bea Alexis		d. Norgert's Royal Dewdrop		
MUEHLING, RICHARD L., MUEHLING MEADOWS FARM, CISSNA PARK				
Waners Miss Lolly	2-2	305-2X	10260	526
s. Wagner's Mister Egypt		d. Wagner's Jolly Lady		
ODLUM, W. H., ROSEWOOD FARMS, ROSELLE				
Rosewood L. Nectar	4-3	305-2X	11630	573
s. Rosewood Bea Leader		d. Rosewood Princess Nocturne		
Rosewood Bea Ola	2-1	292-2X	10440	521
s. Rosewood Royal Aristocrat		d. Rosewood S. Iola		
ROESCHLEY BROTHERS, ROES-MOR FARMS, FLANAGAN				
Roes-Mor E. Hope	5-4	365-2X	14238	695
s. Langmeadow Excellance		d. Roes-MOR Rose Faith		

Early REGISTRATION Makes CENTS

INDIANA

BAKER, DANIEL W., MR. & MRS. & FAMILY, DAN-BA-LEE GUERNSEY FARMS, MIDDLETOWN
Dan-Ba-Lee's Phyrel 9-7 305-2X 11110 509
s. Dan-Ba-Lee's Rose's Pride d. Free Manor Lady Mary
CRAIG, REUBEN A., DR. & MRS., LEAFY LANE FARM, KOKOMO
Leafy Lane Hi. Jeannie 2-10 305-2X 10280 472
s. Leafy Lane Highlander d. Leafy Lane Select Dixie
CUSTER, A. J. & SONS, LEVELLAND FARMS, GARRETT
Levelland Farms I. Tress 6-5 305-2X 12170 510
s. Langwater Ideal's Beacon d. Levelland Farms Tressie
EBY, EVERETT J., MR. & MRS., LOOKWELL FARMS, ELKHART
Lookwell Kings Beatrice 2-7 305-2X 10140 462
s. Lake Louise King's Achievement d. Lookwell J. Blossom
GERMANN BROS., BO-KAY FARM, BREMEN
Bo-Kay Kings Noel 3-7 305-2X 10800 534
s. Maurana Grace's King d. Bo-Kay Keyman Inez
HOCHSTETLER, LEVI R., U CREEK MEADS FARM, NAPPANEE
U Creek S. Beauty Enid 4-6 288-2X 11280 585
s. Yellow Creek Jewel Supreme d. Mulhocaway Enid Beauty
HOOVER, PAUL, SPUDRIDGE FARM, GOSHEN
Spudridge Nora Nectar 7-11 305-2X 12790 650
s. Yellow Creek Jewel Supreme d. Spudridge Charity Nora
Spudridge Valoris Vickie 3-2 305-2X 10650 529
s. Yellow Creek Jewel Supreme d. Spudridge Vera Valoris
KRANNERT, HERMAN C. & ELLNORA D., TENNANTS IN COMMON, NORMANDY FARM, NEW AUGUSTA
Normandy Celeste 5-11 299-2X 11760 554
s. Blakeford Transfer d. Normandy Marina
Normandy Syrena 5-5 305-2X 13400 733
s. Normandy Esquire d. Normandy Velour
Normandy Cheer 4-11 305-2X 14750 738
s. Fairlawn Actor's Knight d. Normandy Charm
Normandy Billy's Amorita 2-4 296-2X 9810 456
s. Burger's Place Billy d. Normandy Amorita
MARTIN, LEWIS K. & SON, PLYMOUTH LANE FARM, WAKARUSA
Twin Rocks Bft. C. C. Belletta 7-3 305-2X 13520 615
s. Yellow Creek Bft. Cheer Leader d. Twin Rocks A. C. C. Belletta
METZGER, HOWARD & SONS, METZGER FARMS, CLAYPOOL
Metzger Farms Peer Ruth 6-8 305-2X 15500 735
s. Tarbell Gallant Peer d. Metzger Farms Honor Rosalene
Metzger Farms Valora 5-4 305-2X 14590 838
s. Fairlawn Actor's Foremost d. Metzger Farms Monarch Vanity
MOSER, ROGER & SON, BERNE
Anns Romeos Dollyanna 4-5 305-2X 11250 611
s. Golden Hills Quaint's Romeo d. Ann's Noble Boss
Florences Kings Emblems Fan 3-7 305-2X 13400 677
s. Yellow Creek King's Emblem d. Queen's V. Flash Florence
Jollys Leaders Joy 2-2 305-2X 9880 542
s. Palmway's Select Leader d. Ann's Romeo's Jolly
Dollyanna Leaders Dot 2-1 305-2X 9830 508
s. Palmway's Select Leader d. Ann's Romeo's Dollyanna
RIGGS, GERALD & RUSSELL, SHADY LANE FARMS, SHIRLEY
Milky Ways Coronet Patsy 10-2 305-2X 14180 650
s. Raemelton Coronet Levity Jean d. Milky Way's Patricia
RIGGS, OSCAR M., GREEN RIDGE FARM, EVANSVILLE
Green Ridge Barbarian Lillian 8-6 305-2X 16260 743
s. Tarbell Golden Barbarian d. Green Ridge Grandee Lily
Green Ridge Distinction Flora 5-8 305-2X 11490 472
s. Eagle Valley H. Distinction d. Green Ridge Langmore Frances
WEAVER, OTIS, WILLOW SPRING FARM, GOSHEN
Willow Spring T. C. Millie 1-9 305-2X 9440 459
s. Gayoso View Top Command d. Willow Spring S. Milkmaid
WEAVER, VIRGIL C., VILLA CREST FARM, GOSHEN
Collinwood Fancy Queen 6-2 305-2X 12000 559
s. Villa Crest Financier d. Navigator's Queenette
ZEINER, VERNIE P. & VERNON LEROY, CLEAR CREEK FARM, FILLMORE
Knust Jane 6-2 305-2X 12310 595
s. Warrior of Rose Hill d. Knust's Sweetie Charm

KANSAS

ECKMAN, ALBERT W., ECKMAN'S GUERNSEY FARM, BALDWIN
Eckmans Dollys H. Dimple 10-7 365-2X 16498 859
s. Farview Imperial Heritage d. Eckman's Dimple's Dolly

KENTUCKY

BEASLEY, L. F., RIVERSIDE FARM, FRANKLIN
Riverside Loyal Cassie 3-5 305-2X 11600 571
s. Henslee Farms V. Loyal d. Riverside Mack's Cassie
BEREA COLLEGE, BEREA COLLEGE DAIRY, BEREA
Berea Princess Pansy 4-5 305-2X 11440 480
s. Hermitage View Prince d. Berea Admiral's Marianna

MISSISSIPPI

BARNETT, JACK, SUNNY LANE FARMS, STARKVILLE
Sunny Land B. Judy 2-7 305-2X 11070 468
s. Sunny Land Butterfat Bomber d. Sunny Land Max Janice
Sunny Land Fames Agnes 2-3 305-2X 10530 419
s. Henslee Farms V. Fame d. Sunny Land P. Annette
¶WALKER, G. B. & SONS, WALKER FARMS, STONEVILLE
Kingendale Dreamie Gypsie 6-4 305-2X 13769 673
s. Kingendale Champ's Dreamer d. Kingendale F. Brilliant

NEW JERSEY

¶HOBLER, ATHERTON W., WOODACRES FARM, PRINCETON
Woodacres Leaders Mona 9-3 305-2X 12976 768
s. Fairlawn Actor's Leader d. Woodacres Princess Mona
Woodacres Leaders Tranquil 8-3 305-2X 11188 502
s. Fairlawn Actor's Leader d. Woodacres Royal Content
Woodacres Lady Meryl 6-7 305-2X 11421 579
s. Woodacres Fides Leader d. Senecaside Meryl
Northern A. A's Bessie 5-9 305-2X 12541 650
s. Northern Anna's Admiral d. Northern M. Bess
Woodacres Lady Jane 5-8 305-2X 15958 801
s. Woodacres Fides Leader d. Senecaside Meryl
Woodacres Mo Bondie 4-4 305-2X 13958 637
s. Moreau Farms Chief d. Leander Iris J. C. Bondie
Greystone Bonnie Mo 3-2 305-2X 12626 667
s. Moreau Farms Chief d. Greystone Bonnie Tor
Woodacres Queen R. Chloe 2-9 305-2X 10287 498
s. Fairlawn Hornet's Sailor King d. Woodacres Regal L Cleo
Woodacres Mo's Iris 2-3 305-2X 10461 532
s. Moreau Farms Chief d. Leander Iris J. C. Bondie

NEW MEXICO

WASMER, C. L., MR. & MRS., WAS-MERE FARMS, ALBUQUERQUE
Bluff View Saturns Rosalind 6-4 305-2X 12000 537
s. Wilgorlan Farms Saturn d. Pine Grove P. Rosalind
Was-Mere Satins Starlight 3-7 305-2X 13090 595
s. Bluff View Satin d. Was-Mere Patricia's Janet
ZARTMAN, L. G., MARLEA GUERNSEY FARM, ALBUQUERQUE
Riverview Leaders Hope 11-0 305-2X 11110 513
s. Riverview General's Leader d. Valley Gem Josie

NEW YORK

KAMM, ROY J., EMROY FARM, MARIETTA
Reed Farms Billy Ritzy 2-5 305-2X 10510 541
s. Burger's Place Billy d. Reed Farms Mark Rinnie
MUTUAL MILK SALES, INC., DEWAN FARMS, ONEIDA
Dewan Farms Regal Choice 2-7 305-2X 10850 570
s. McDonald Farms Royal Crown d. Dewan Farms Modara
SOMES, BARTON R. & GARY B., CIRCLEVIEW FARM, MEMPHIS
Circleview Chancellors R. Amy 2-8 305-2X 9740 464
s. Gardenville King's Chancellor d. Circleview Mo's Rea

NORTH CAROLINA

BELMONT VIEW FARMS, INC., FRANKLIN
Belmont View Oliver Jolly 2-4 305-2X 10090 448
s. Edisto Farms Oliver d. Belmont View Remas Joy
¶BROOKBERRY FARM, WINSTON-SALEM
Cricketts Sharon 13-7 305-2X 13181 654
s. McDonald Farms Japhet d. Guernshaw Jubilee's Sally
Brookberry Bens Phoebe 7-7 305-2X 13090 564
s. Brookberry Peer's Benton d. Cedarmost King Peggy
Brookberry Jolly Shea 4-3 305-2X 11784 683
s. McDonald Farms Jolly Venture d. Crickett's Sharon
Brookberry Bens Nan 3-5 305-2X 13079 617
s. Brookberry Peer's Benton d. Brookberry Fashion's Nan
Brookberry Jolly Karama 2-1 296-2X 9841 446
s. McDonald Farms Jolly Venture d. Broadview Farm Mo Karen
CARR, HENRY C., GUERNSDEL FARM, CHAPEL HILL
Guernsdel Maxim Angie 12-3 305-2X 12350 552
s. Bournedale Maxim's Duke d. Guernsdel Princess Ada
CHAPPELL, CLARENCE, SR., CHAPPELL GUERNSEY FARM, BELVIDERE
Chappells Pearlette 5-0 305-2X 12100 518
s. Klondike Premost Anchor d. Klondike Romulus Pearlette
Lauxmont Cambrian Marzipan 2-1 305-2X 11050 502
s. Guernsdel Lauxmont Maxim d. Lauxmont Duke's Marquesa
KILDAIRE FARMS, INC., CARY
Kildaires Bandmaster Della 4-2 305-2X 11690 547
s. Kildaire's Gold Bandmaster d. Kildaire's Comet Ruby
Kildaire's Maxim Destiny 3-9 305-2X 11570 632
s. Guernsdel Maxim Frederick d. Kildaire's Willie
Kildaires Maxim Dolores 3-7 305-2X 12370 626
s. Guernsdel Maxim Frederick d. Kildaire's Matilda
Kildaires Billy Elsie 2-11 305-2X 10710 504
s. Burger's Place Billy d. Kildair's Patsy

OHIO

BARTON, ROBERT & CHANNELL, PAUL, MELODY MOUND FARM, SABINA
Melody Mound Conny T. 3-0 305-2X 10140 510
s. Ver-Dell Eloise's Transfer d. Cynthia V of Melody Mound
BEILER, PAUL & EDWARD, HICKORY GROVE FARM, BELLEVUE
Cedar Brook Deputy Geneva 7-7 305-2X 12640 575
s. Western Glow Deputy d. Cedar Brook Colonel's Delaine
BOLTON, CHARLES B., FRANCHESTER FARMS, WEST SALEM
Franchester Commanders Madam 3-6 305-2X 11950 600
s. Rosewood Royal Commander d. Franchester Modern Madam
Franchester Valiant Cecilia 2-3 305-2X 10120 457
s. McDonald Farms Jolly Val d. Glengeran Leader's Cecilia
Franchester Bonanzas Patience 2-1 305-2X 10260 461
s. Franchester Cecilia's Bonanza d. Franchester Superb's Patience
Franchester Royal Violin 2-4 305-2X 9530 458
s. Flying Horse Harmony Royalmost d. Jande Noble Violin
BOUTON, M. C. & SONS, KOKOSING FARMS, MOUNT VERNON
KoKosings Royalmost Vera 4-7 305-2X 13990 636
s. Flying Horse Harmony Royalmost d. KoKosing's Western Flower
KoKosings Royalmost Rosegirl 4-6 305-2X 13440 653
s. Flying Horse Harmony Royalmost d. KoKosing's H. Rose
CEDARBROOK FARM, INC., BELLVILLE
Cedarbrook B. Butterfat Lily 2-8 305-2X 10930 527
s. Mulhocaway Beauty Butterfat d. Cedarbrook Diplomat Irene
Cedarbrook Commander Lola 2-8 305-2X 10900 430
s. Rosewood Royal Commander d. Cedar Brook Colonels Blossom
Cedarbrook Flash Lynn 2-8 305-2X 10510 457
s. Fritzlyn Jeanette's Flash d. Cedarbrook Colonel Heddy
Cedarbrook B. Butterfat Lita 2-7 305-2X 9900 492
s. Mulhocaway Beauty Butterfat d. Cedarbrook Emminent's Holly
Cedarbrook J. S. Lorene 2-7 305-2X 11990 468
s. Yellow Creek Jewel Supreme d. Cedarbrook Diplomat Iodine
FARNHAM, MEADE & SON, AL-PHINE GUERNSEY FARM, EDGERTON
Al-Phine Char Buttermiss 5-6 305-2X 12250 499
s. Al-Phine Bright Onward d. Al-Phine Star's Buttermaid
Al-Phine High Charming 1-8 305-2X 9570 467
s. McDonald Farms Jolly Vern d. Al-Phine Star's Charmel
FISHER, ARTHUR & SONS, LONDON
Kem-Mar St. Beulah 2-2 305-2X 9900 462
s. Emory's St. Patrick d. Patriot's Princess Betty
FOUST, JACK C. & BARGER, DONALD L., MAYFLOWER FARM, URBANA
Mayflowers C. Marie 2-5 305-2X 10360 479
s. Curtiss Candy Marie's Curtiss d. Mayflower's B. Delta
GUINTHER, WARREN, NEVADA
Wernida Butterfat Natalie 2-3 305-2X 9800 446
s. Mulhocaway Beauty Butterfat d. Wernida Trumpeter Minuet
HEIDRICH, JAMES K., HAPPY HILL FARM, CINCINNATI
Happy Hill Ideal Lee 7-1 365-2X 15257 741
s. McDonald Farms Augusta's Ideal d. Ny-Maid Carnation Lee
Happy Hill Trans Princess 6-6 305-2X 11640 555
s. Blakeford Transfer d. Nu-Maid's New Princess
Happy Hill Flashy 2-2 305-2X 9730 458
s. Happy Hill Flash d. Nu-Maid Charm
Happy Hill Pat Nidene 1-11 305-2X 10060 497
s. Emory's St. Patrick d. Susan's Nidene
HEIFNER, GAIL, VILLA-WAY FARMS, SULLIVAN
Villa-Way High Bloom 6-0 305-2X 14350 658
s. Lockshore L. V. Highlander d. Villa-Way Ace's Blossom
HOYER, RALPH W. & PRICE, PAUL L., SPRING HOLLOW FARM, LAKEVILLE
Bryn Du Marymac Answer 6-3 305-2X 14550 660

Register your JANUARY calves now

s. Bryn Du Galahad's Lucky d. Woodlark Princess Annie
JONES, B. B. & FLOYD, SUMMITSTEAD'S FARM, BRINKHAVEN
Summitstead Dianes Joane 5-6 305-2X 11880 533
s. Ideal's Cloe's King d. Summitstead's King's Diane
LINDLEY, LEROY, OXFORD
Mellow Acres B. Bunny 6-8 305-2X 11460 593
s. Kneipp Spring Lulu's Butternut d. Mellow Acres K. Bette
PIPER, MEREDITH, MENDALE GUERNSEY FARM, CELINA
Mendale Supremes Gem 4-2 365-2X 12775 686
s. Lookwell King's Supreme d. Mendale King's Topaz
RENNER, KENNETH, KENMIR FARM, DALTON
Kenmir Le Esta 5-5 305-2X 12100 596
s. Spencer Farm Le Dynamic d. Kenmir Royal Etta
RIEGEL, PAUL F., PRIDE-N-JOY FARMS, AMANDA
Dot of Cedar Hill Farm 5-7 305-2X 11480 492
s. Welcome In Chum's Valor d. Dawn of Cedar Hill Farm
SMITH, ANSON B. & FAMILY, ANSMIL FARM, HILLIARDS
Ansmil P. Charm 3-9 305-2X 10690 503
s. Foremost J. C.'s Premier d. Ansmil D. Keepsake
STOCKSDALE, HERMAN, MISSISSINEWA FARM, UNION CITY
Mississinewa Farms C. Eva 2-2 305-2X 9470 540
s. Mississinewa Farms N. Chum d. Mississinewa Farms A. Lorna
Mississinewa Farms C. Elsie 2-2 305-2X 11720 551
s. Mississinewa Farms N. Chum d. Mississinewa Farms A. Melba
TREASE, D. H., MAPLE SHADE FARM, UPPER SANDUSKY
Maple Shade V. Joyce 2-3 305-2X 10020 444
s. Henslee Farms Galahads Virgel d. Maple Shade J. Lady
WEAVER, ORUS E., SUNRISE VALE FARM, BERLIN
SunRise Vales Pals Beauty 2-5 305-2X 10960 558
s. Ideal's Craig d. SunRise Vale's Pal
WRIGHT, ROY V., L-LANE FARM, TROY
L-Lane Farms K. Fern 2-2 305-2X 9730 510
s. Woodacres King's Yeoman d. L-Lane Farm's W. Dawn
ZIEGLER, HOWARD J. & LINDSAY, NELSON, FIRESIDE FARMS, GREEN SPRINGS
Gray Haven Claras Rosebloom 8-4 284-2X 11510 528
s. Welcome In Clara Valor d. Gray Haven Colonel's Rosebloom

OREGON

MANN, PAUL L. & DELORES, ABIQUA ACRES, SILVERTON
Abiqua Acres Sheiks Sue 3-1 305-2X 10360 514
s. Valley Oaks Sheik's Nitro d. Abiqua Acres Masher's Susana
OLSON, ALFRED, ASTORIA
Mell-O-Falls Alma 8-6 305-2X 12670 600
s. Western Glow Masher O'War d. Retedale D. Ann's Alice
OREGON STATE UNIVERSITY, JOHN JACOB ASTOR EXPERIMENT STATION, ASTORIA
Tideland Ludlows Mistress 10-9 305-2X 12840 715
s. Cla-ore Knight's Ludlow d. Tideland Maisie
Tideland Ludlows Sarah 8-8 305-2X 13740 793
s. Cla-ore Knight's Ludlow d. Myrula Lodestar's Sally
¶STAEHELY BROS., VALLEY VIEW FARM, OREGON CITY
Valley View Bonanzas Pauline 3-9 335-2X 13429 661
s. Nyala Ermine's Bonanza d. Valley View Elder's Pauline

PENNSYLVANIA

DANGLER, WILTON E. & WESTON L., SHADOW LAWN FARM, STILLWATER
Long Lane Pro Betsy 5-4 305-2X 12710 583
s. Wilgorlan Farms Prophet d. Belle Terre Peerless Bette
Shadow Lawn R. K. Virginia 2-2 305-2X 9820 477
s. Hominy Hill Rose King d. Lone Lane Roslyn
¶DONOHOE, EDWARD F., ENDOVALE FARMS, SPINNERSTOWN
Endovale G. Anne 3-4 356-2X 12166 622
s. Golden Harvest King's Gourmet d. Endovale D. Anita
FURRY, GALEN, POTTER CREEK FARM, NEW ENTERPRISE
Potter Creek A. Janice 2-2 298-2X 10130 495
s. Locust Grove I. Ace d. Potter Creek Chieftain's Jane
¶LISETER FARM-JEAN L. A. DU PONT, NEWTOWN SQUARE
Liseter Ramona 10-1 305-2X 14111 591
s. Applebrok's Golden Predictor d. Arrus K. Princess Ramona
Liseter Leading Belladonna 9-6 305-2X 12104 686
s. Liseter Laughter's Leader d. Liseter Honorable Belladonna
MADEIRA, EUGENIA C., CRUMDALE FARM, BERWYN
Ludlow Flashs Sunglow 4-4 305-2X 15219 757
s. Fritzlyn Jeanette's Flash d. Ludlow Rex's Sungift
WITMER, NELSON E., EAST MALTA FARMS, DALMATIA
East Malta P. D. Viola 2-3 305-2X 10190 498
s. Kerest Predictor's Davey d. East Malta L. B. Viola

SOUTH CAROLINA

EDISTO FARMS, DENMARK
Edisto Farms Captians Rosa 4-8 305-2X 11030 499
s. Hanover Hill Captian d. Edisto Farms M. Roxane
HINSON, C. R., GREEN FIELDS FARM, BENNETTSVILLE
Green Fields Georgia 9-5 305-2X 12910 637
s. Appin's Vender d. Gold Branch C. Glory D. Roxie
LOVELACE, D. O. & J. F., LACAR FARM, PROSPERITY
Lacar K. Pat 2-5 305-2X 9930 466
s. Edisto Farms G. King d. Gaston's Sonwick Prue
MACK, F. W., MECCA-ROSE GUERNSEYS, NORTH
Wyno Hero Alda 2-5 305-2X 9700 429
s. Wyno Saint's Hero d. Wyno B. Alda
STEVENS DAIRY FARM, SALUDA
Stevens Farm Count Princess 2-7 305-2X 11310 506
s. Grand View Royal's Count d. Grand View Chief's Fairy

TENNESSEE

BOYD, COUNT R., III, SUNNY MEADOWS FARM, SPRINGFIELD
Sunny Meadows Kings Cora 8-1 305-2X 14920 614
s. Hermitage View King Lear d. Sunny Meadows V. Girlette
Wyno Bonds Dolly 7-9 305-2X 11770 554
s. Wandamere Anson's Bond d. Wandamere Dolly
Sunny Meadows N. Juliette 4-8 305-2X 11480 491
s. Hermitage View S. Noble d. Sunny Meadows K. Duchess
Sunny Meadows K. Gloria 4-8 284-2X 10920 523
s. Hermitage View King Lear d. Sunny Meadows D. Lila
Sunny Meadows Dee Buttermaid 3-0 305-2X 11060 534
s. Henslee Farms Galahad's Dee d. Myrtlewood's Lilly
Sunny Meadows Free Dawn 2-10 305-2X 11150 527
s. Hamilton County Free Noble d. Sunny Meadows K. Debbie
SHIVELL, PHILIP J., SHY VALLEY FARM, KINGSPORT
Shy Valley Butterfat Miss 6-7 305-2X 11410 471
s. Sonnylaine Coronet Butterfat d. Laurel Cliff Miss Liza
Shy Valley Viceroys Vel 5-8 305-2X 13060 664
s. Hominy Hill Viceroy d. Sonnylaine Coronet Velvet
Shy Valley A. Patty 4-8 305-2X 12600 650
s. Grandview Butterfat Adonis d. Paula Nye's Patsy Leader

TEXAS

¶FORD, ROBERT K., ISLAND DAIRY FARM, FABENS
Adohr Jolly Dots 4-10 305-2X 13139 576
s. Curtiss Candy Jolly Curtiss d. Adohr Eastern Dottie
LIVELY, J. T. & SON, BLUFF VIEW FARM, DALLAS
Superior Elsie 4-6 305-2X 11940 519
s. Bluff View King Superior d. Sun Glow Queen's Elsie
PETERSON, HARRY & BARGE, FRED A., JR., HILLCREST FARMS, AUSTIN
Hillcrest Talisman Judith 4-10 305-2X 12010 629
s. Wilgorlan Farms Talisman d. Hillcrest Colonel's Judith

UTAH

DAINES, C. J. & DWYTH M., CACHE MEADOWS FARM, LOGAN
Cache Meadow S. K. Rosa 5-7 305-2X 11650 580
s. Shamrock St. King d. Chadwick Farm Star Rosa

VIRGINIA

ALGER, JOHN H., SPRING BROOK FARM, BROADWAY
Spring Brook L. W. Victoria 4-6 305-2X 10990 507
s. McDonald Farms Le Wilton d. Spring Brook Jolly Heroine
Spring Brook L. W. Sunshine 4-4 289-2X 11900 539
s. McDonald Farms Le Wilton d. Spring Brook's Pre-Sun-Light
Spring Brook Fames Jan 2-4 305-2X 11180 523
s. Henslee Farms V. Fame d. Spring Brook's Jolly Playmate
ANDERSON, EDWARD C., BUSHY PARK FARM, WAKE
Bushy Park Honour Elizabeth 4-0 305-2X 11490 558
s. Hollikinoll Majesty Honour d. Bushy Park Pre Maxprince Liza
Bushy Park Dreamer Monica 2-11 302-2X 10210 527
s. Ford's Landing Dreamer d. Bushy Park Honour Moonstar
BAYVILLE FARMS, INC., NORFOLK
Bayville Jolly Lassodine 9-1 305-2X 11340 463
s. Bayville General Jolly d. Bayville Lucky Lasodine
Bayville Royal Dairygold 8-4 305-2X 11180 470
s. Bayville Royal Leslie d. Bayville Maxprint Dairygold
Quail Roost Kater Bloom 6-2 305-2X 12320 501
s. Quail Roost Proud Kater d. Quail Roost NoMax Bud
Bayville Royal Winsome 3-5 305-2X 11450 583
s. Bayville Royal Leslie d. Broadview's Rose Mary 5th
Bayville Majestic Mayday 2-10 305-2X 12610 630
s. Dinsmore Majestic Jan d. Bayville Royal Mayday
Bayville Duchess Joann 2-2 305-2X 10730 437
s. Bayville Royal Duke d. Bayville Joann
Bayville Verity Murne 2-2 305-2X 9260 404
s. Spring Ridge General Lad d. Bayville Maxprint Murne
Bayville Penny Maren 2-6 305-2X 9680 444
s. Bayville General Dollar d. Bayville Royal Maren
BRUBAKER, DANIEL W., SHENMONT FARM, DAYTON
Shenmont Marcus Tilda 2-10 283-2X 11250 545
s. Shenmont Royal Leslie Marcus d. Shenmont Favorite Tillie
Shenmont Embassador Joyce 2-7 305-2X 9880 501
s. Hollikinoll Bond's Embassador d. Spring Brook Jolly Playful
Shenmont Marcus Annie 2-6 305-2X 12510 592
s. Shenmont Royal Leslie Marcus d. Walnut Grove Huntsman Amy
Shenmont Sargon Bobbi 2-3 305-2X 9960 469
s. Edisto Farms Prince's Sargon d. Illustrator's Beaut of Burnley
CAMP, W. M., HOLLIKNOLL FARM, FRANKLIN
Hollikinoll Proud Carla 3-10 305-2X 12470 560
s. Quail Roost Proud Traveler d. Hollikinoll Coronet's Carla
Hollikinoll Elects Delora 3-10 290-2X 11710 517
s. Hollikinoll Elect d. Hollikinoll Bond's Delora
Hollikinoll Proud Dotty 3-3 305-2X 11630 611
s. Quail Roost Proud Traveler d. Hollikinoll Bond's Dotty
Hollikinoll Captains Debora 2-3 305-2X 10570 487
s. Hollikinoll Captain d. Hollikinoll Bond's Debbie
CHASE, J. F. & SON, BUNKER HILL FARM, WHITE STONE
Bunker Hill B. C. Jonanna 2-2 301-2X 9990 524
s. Golden Harvest Betty's Command d. Bunker Hill M. Johanna
CROWGEY, R. R., HAM FARM, WYTHEVILLE
Ham Farm C. Genials Midas 3-7 305-2X 10780 502
s. Colbys Commander d. Ham Farm Dora P. Genial
CUTCHINS, C. A. III, DEERPATH FARMS, FRANKLIN
Walnut Grove Maxs Mary Ann 10-0 305-2X 14030 634
s. Quail Roost Dawn's Max d. Gale-Ru Glamor's Mary
DILLARD, D. H., HOMEWOOD FARMS, MONROE
Homewood Superiors Nina Bell 6-11 305-2X 12420 594
s. Ideal's Beaut's Superior d. Homewood Raider's Nina Bell
Homewood Superiors Paula 4-7 305-2X 12560 598
s. Ideal's Beaut's Superior d. Homewood Warrior's Pauline
WALKER, J. F., EST., PINE GROVE DAIRY, PORTSMOUTH
Pine Grove Pre Persus 7-3 305-2X 11810 535
s. McDonald Farms Pre Lady's Man d. Benton's Lucky Persus
Pine Grove C. Liz 4-9 305-2X 15570 738
s. Glengeran King Fortune d. Pine Grove Liz
Pine Grove C. Rose 4-8 305-2X 15000 651
s. Glengeran King Fortune d. Pine Grove Lady Rose
Pine Grove Bella Lady 3-8 304-2X 11130 511
s. Hollikinoll Captain d. Pine Grove Pre Lady
McDonald Farms Regal Esta 2-5 305-2X 10020 399
s. High Meadows Jolly Waterloo d. McDonald Farms Miss Betty
Premiers Clarice 3-6 305-2X 10710 572
s. McDonald Farms Premier d. Kenyon's Clarice
WHISSEN, A. C., MR. & MRS., BROADVIEW FARMS, BROADWAY
Broadviews L. W. Lanita 4-11 298-2X 12580 684
s. McDonald Farms Le Wilton d. Broadview's N. Elaine
Broadviews L. W. Melody 4-6 305-2X 12110 570
s. McDonald Farms Le Wilton d. Broadview's N. Ellie
Broadviews L. W. Primrose 4-4 305-2X 11970 615
s. McDonald Farms Le Wilton d. Broadview's S. Priscilla
Broadviews T. C. Janey 2-1 305-2X 9990 537
s. Gayoso View Top Command d. Broadview's L. W. Jessie
Broadviews E. C. Antionette 2-1 278-2X 10520 576
s. Belnemus Emory Coronel d. Robinlawn Bellwether Annette

WASHINGTON

EKSTRAN, HERBERT V., BROCKWELL FARM, BOW
Brockwell Faro Bonny 3-4 293-2X 11730 586
s. Brockwell Adonis Faro d. Brockwell F. Bonnet
FAR WEST FARMS, INC., BOW
Far West D. Rosette 4-1 365-2X 13120 635
s. Wandamere Phyllis's Developer d. Far West Fames Carmel
Far West V. Fames Roxy 2-9 365-2X 12040 594
s. Henslee Farms V. Fame d. Far West D. Rosalee

Early REGISTRATION Makes CENTS

GRAYSMARSH FARM, INC., SEQUIM
Loerland L's Belladonna 6-7 365-2X 17550 809
s. Cedarcroft Lelah's Lover d. Loerland Bernice
Graysmarsh J. Mitzie 2-3 305-2X 9980 545
s. Cedarcroft Jaycee d. Cedarcroft Gem's Mitzie
JOHNSON, ALBERT, DENNY-DALE FARM, MOUNT VERNON
Denny-Dale Princess Belle 4-8 305-2X 11630 526
s. Tarbell Romulus May Prince d. Denny-Dale Warrior's Beautiful
Denny-Dale Trojans Beulah 3-8 305-2X 11590 498
s. Langwater C. Trojan d. Denny-Dale Select Bona
LANCASTER, MYRON W., OLYMPIC VIEW FARM, SEQUIM
Riverside Acres Linda 12-9 329-2X 12390 661
s. Riverside Acres Marquette d. Oak Acre Martha
Fairylands Lady Louise 7-5 305-2X 11450 580
s. Fairyland's Peter Pan d. Fairyland's Louise
Fairylands Pre Nanette 4-4 299-2X 11440 603
s. Fairyland's Prince Peter d. Fairyland's Patricia
Fairylands Mermaid 4-3 350-2X 12760 695
s. Fairyland's Prince Peter d. Fairyland's Mildred
Fairylands Bunny 4-6 329-2X 12520 605
s. Fairyland's Prince Peter d. Fairyland's Bea
Graysmarsh Noble Doreen 3-2 305-2X 11970 546
s. Lake Louise King's Nobleman d. Donna B.
Graysmarsh Noble Donetta 2-3 305-2X 12230 584
s. Lake Louise King's Nobleman d. Donna B.
McMONIGLE, ALBERT H. & JOHN P., MAXVALE GUERNSEY FARM, YELM
Maxvales Sweepstakes Betty 10-5 334-2X 12400 615
s. Cedarcroft Master's Sweepstake d. Maxvale's Queen Betty
Maxvales L. V. Buttercup 6-4 357-2X 12990 630
s. Lake Louise Rose Valencian d. Maxvale's General's Buttercup
NEWMAN, LAWRENCE M., NEW HAVEN GUERNSEY FARM, PORT ORCHARD
New Haven N. Shelley 3-5 365-2X 12400 700
s. New Haven Nantucket d. New Haven Niles Stella
OLSON, JAMES P., RIVER ROAD FARM, MOUNT VERNON
River Road Pela 5-8 305-2X 11680 602
s. South Wind Bertha's Hoosier d. River Road Royal's Pet
River Road V. Denise 3-0 305-2X 10700 537
s. Lake Louise Rose Valencian d. River Road Masher's Daphne
River Road V. Locket 3-4 315-2X 12130 520
s. Lake Louise Rose Valencian d. River Road Luella
POWER, L. W., CHUKLUCK FARM, BURLINGTON
Chukluck Maribeth 9-2 329-2X 12710 658
s. Mulhocaway Butterfat Beau d. Chukluck Marna
ROETCISOENDER, TENNIS A., ROETTA GUERNSEY FARM, EVERETT
Three Aces Frans B. Daffodil 2-7 305-2X 9830 451
s. Nyala Ermine's Bonanza d. Three Aces Becky'a Fran
SANDELL, FLOYD M., LINDEAN FARMS, BELLINGHAM
Lindeans Viking Vicky 6-8 324-2X 14470 667
s. Lindean's Beta Viking d. Lindean's Promise Mimi
VALLEY GEM FARMS, INC., ARLINGTON
Valley Gem Cascade Truth 4-8 316-2X 13290 658
s. Riverview Cherub's Cascade d. Valley Gem Truth
VAN MERSBERGEN, LEWIS, WILL-O-WEST FARM, LYNDEN
Golden Charm Fames Sunbeam 10-1 365-2X 14730 630
s. Western Glow Royal Fame d. Golden Charm Sunshine
WASHINGTON STATE UNIVERSITY, PULLMAN
Chinook Flash Trudy 3-7 305-2X 10780 586
s. Fritzlyn Jeanette's Flash d. Chukluck Lady Max
Chinook Flash Unita 3-6 305-2X 10590 553
s. Fritzlyn Jeanette's Flash d. Chinook Lady Betty
WESTERN GLOW FARMS, INC., BOW
White Water Lesters Quincy 6-11 305-2X 16670 797
s. White Water Master's Lester d. White Water Colonel's Quita
Western Glow V. F. Goldenrod 2-7 305-2X 12820 568
s. Henslee Farms V. Fame d. Golden Bell of Golden Bow
Western Glow M. B. Maureen 2-3 305-2X 10810 498
s. Western Glow Muriel's Bonanza d. White Water Melba
Western Glow Top Lou Ann 2-5 305-2X 11590 524
s. Gayoso View Top Command d. Western Glow General's Marygold
Velguern Valencian Fern 3-11 305-2X 12150 684
s. Lake Louise Rose Valencian d. Velguern Royal Fannie
Pansy of Western Glow 4-9 301-2X 11230 509
s. Fairlawn S. Slogan d. Seal Kap Sheila 3rd
WINEBERG, WILLIAM J., WINEBERG FARMS, VANCOUVER
Golden Charm Fames Procis 11-1 365-2X 16650 752
s. Western Glow Royal Fame d. Avalawn Procis
Wineberg Farms Cinderella 8-0 365-2X 13660 749
s. Ken-Mac Playfull's King d. Royal Acres Eskimo's Cindy
Wineberg Masters Mooie 7-9 365-2X 15530 660
s. Royal Acres Flo's Master d. Matchmaker's Caesar's Pansy
Wineberg Farms Masters Star 7-6 365-2X 15650 734
s. Royal Acres Flo's Master d. Royal Acres Selma
Swanholmes J. Avaline 3-5 309-2X 12490 597
s. Willdale Royal Judge d. Wesslawn Peer's Ava
Wineberg Farms Mashers Jade 2-2 365-2X 11520 580
s. Wandamere Maryann's Masher d. Wineberg Farms Loren's Florrie
WINTERS, A. & SONS, WIN ACRES GUERNSEY FARM, WAPATO
Winacres Lads Vida 6-10 305-2X 11810 554
s. Winacres Sunshine Lad d. Bonneville Vidalia
Winacres Lads Jessie 6-2 305-2X 12950 644
s. Winacres Sunshine Lad d. Winacres Joyful
Winacres Bonanzas Lovely 4-4 305-2X 11560 623
s. Nyala Ermine's Bonanza d. Cedarcroft Regal's Loretta
Graysmarsh Noble Lettia 4-7 305-2X 11450 613
s. Lake Louise King's Nobleman d. Riverside Acres Lucky Lou
Riverview Cascade Dreamy Eyes 2-5 305-2X 10820 527
s. Riverview Cherub's Cascade d. Denny-Dale Conductor Jeanette
Winacres Majestys Penny 2-1 305-2X 10210 512
s. Chukluck Majesty d. Winacres M. Petal
Winacres Majestys Virginia 2-1 305-2X 10250 543
s. Chukluck Majesty d. Winacres C. Violet

WISCONSIN

CLAUSING, ROYAL H. & GENE, GUSANNA FARM, CEDARBURG
Gusannas Fascinators Mary 9-1 305-2X 12360 578
s. Curtiss Candy Fascinator d. Gusanna's Chum's Marlene
Gusannas Actor Foremost Satin 5-3 305-2X 15080 634
s. Fairlawn Actor's Foremost d. Gusanna's K. C. Lauralie
Gusannas Countess Daisy 5-7 305-2X 14180 633
s. Curtiss Candy Count Curtiss d. Gusanna's Majors Daisybelle
Gusannas Kindness 5-6 305-2X 11770 551
s. Coldspring's Defender's Valor d. Gusanna's Model Keepsake
Gusannas A. Foremost Natalie 3-3 305-2X 13590 540
s. Gusanna's A. Foremost Slogan d. Gusanna's Dapper Cecile
Gusannas Brigadiers Tress 2-2 305-2X 10790 541
s. Maplewood Royalist's Brigadier d. Gusanna's Star Zelda
COWAN, PHIL W., COWAN FARMS, OSHKOSH
Cowan Farms Pals Happy 2-2 305-2X 9750 447
s. Cowan Farms Earl's Pal d. Cowan Farms Favor's Hester
JENKINS, GERALD M., LOOKOUT VALLEY FARM, LAKE GENEVA
Lookout Valley Levity Bonibell 10-11 305-2X 10840 405
s. Curtiss Candy Levity Hero d. Butterfat's Golden Bonelle
KIPP, HUBERT P. & FREDERICK F., LONE ACRES FARM, NORTH PRAIRIE
Lone Acres Jody 4-3 272-2X 10800 465
s. Mr. Wisconsin d. Lone Acres Transfer's Boneva
PRALLE, BERNARD, FAUVER HILL FARM, ONALASKA
Riverdale Pansy Bloom 5-1 296-2X 12550 578
s. Idylbrook Prince Ajax d. Combine's Lady Jane
SCHIERHOLZ, HARRY G., OAK HOLLOW FARM, GENOA CITY
Norgerts Prince Queenidale 5-4 305-2X 12830 557
s. Norgert's Royal Prince d. Norgert's Royal Queenidale
TREWYN, LAWRENCE, PALMYRA
Trewyns Leona 8-4 305-2X 12540 649
s. Monarch's Faith's Master d. Trewyn's Lily

JOIN THE AMERICAN GUERNSEY CATTLE CLUB AND SAVE $1.00 ON ALL REGISTRATIONS • • •

MEMBERSHIP fee for adults is $50. It is a lifetime membership for individuals and 20 years for firms, corporations, etc. Junior membership is free for those under 21 years of age.

FILL OUT, TEAR OUT, MAIL TO: **THE AMERICAN GUERNSEY CATTLE CLUB, PETERBOROUGH, NEW HAMPSHIRE**

Send me ..... applications for registration.
Send me ..... applications for transfer.
Send me a membership application. ☐ Junior ☐ Senior

Name ..... Farm .....

Address .....

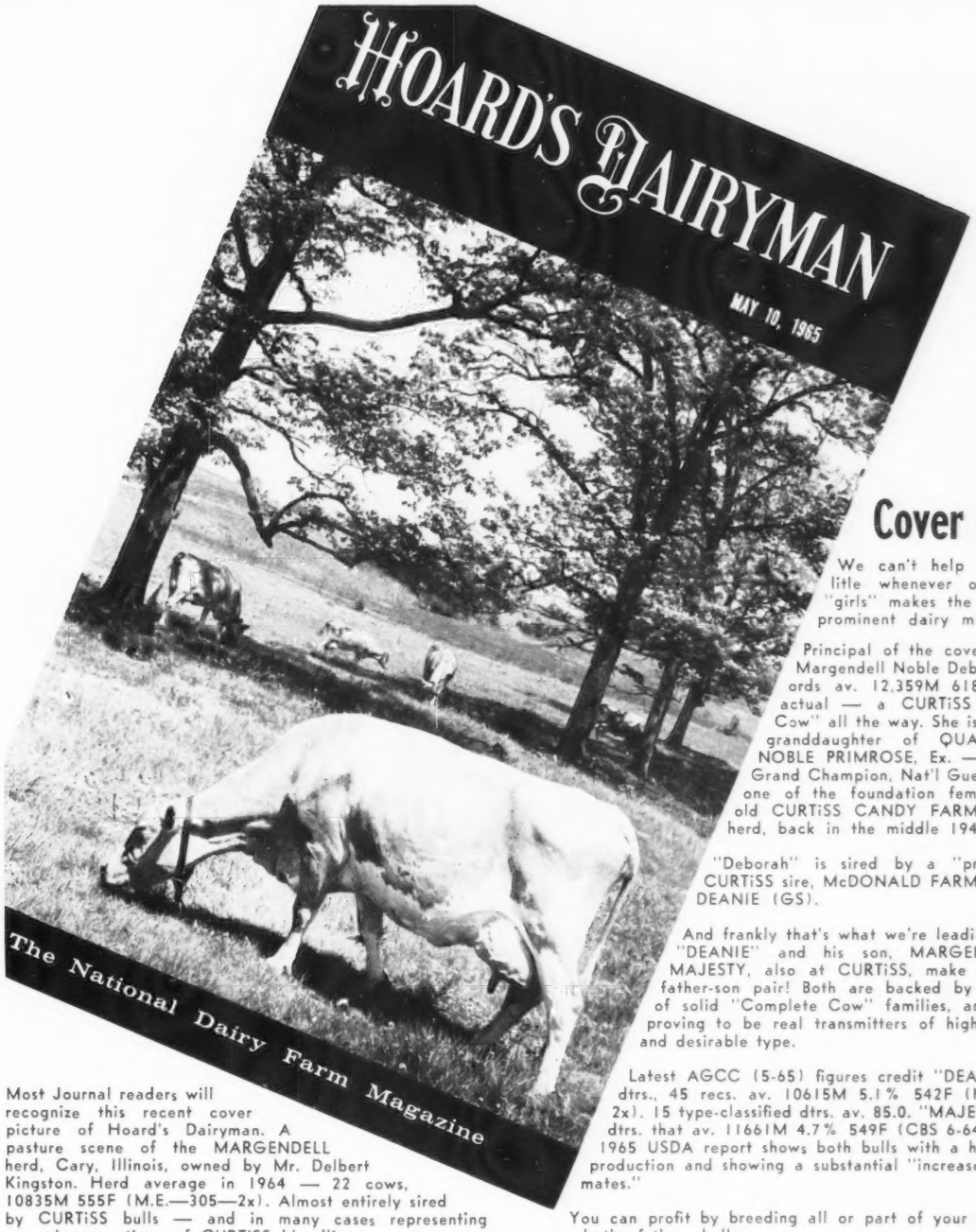

Most Journal readers will recognize this recent cover picture of Hoard's Dairyman. A pasture scene of the MARGENDELL herd, Cary, Illinois, owned by Mr. Delbert Kingston. Herd average in 1964 — 22 cows, 10835M 555F (M.E.—305—2x). Almost entirely sired by CURTiSS bulls — and in many cases representing several generations of CURTiSS bloodlines.

Cover Girls!

We can't help bragging a litle whenever one of our "girls" makes the cover of a prominent dairy magazine.

Principal of the cover at left is Margendell Noble Deborah, 3 records av. 12,359M 618F 305d 2x actual — a CURTiSS "Complete Cow" all the way. She is a maternal granddaughter of QUAIL ROOST NOBLE PRIMROSE, Ex. — and twice Grand Champion, Nat'l Guernsey Show, one of the foundation females in the old CURTiSS CANDY FARMS Guernsey herd, back in the middle 1940's.

"Deborah" is sired by a "present day" CURTiSS sire, McDONALD FARMS SUPREME DEANIE (GS).

And frankly that's what we're leading up to — "DEANIE" and his son, MARGENDELL HIS MAJESTY, also at CURTiSS, make up quite a father-son pair! Both are backed by generations of solid "Complete Cow" families, and both are proving to be real transmitters of high production and desirable type.

Latest AGCC (5-65) figures credit "DEANIE" — 16 dtrs., 45 recs. av. 10615M 5.1% 542F (M.E.—305—2x). 15 type-classified dtrs. av. 85.0. "MAJESTY" has 10 dtrs. that av. 11661M 4.7% 549F (CBS 6-64). The May 1965 USDA report shows both bulls with a high level of production and showing a substantial "increase over herdmates."

You can profit by breeding all or part of your herd to one or both of these bulls.

For full particulars write, or better still call your local CURTiSSMAN.

All semen processed under health standards recommended by A.V.M.A. and adopted by N.A.A.B.

YOUR BEST BUY IN A.I.

CURTiSS
BREEDING SERVICE, INC.

CURTiSS FARM - CARY, ILL. 60013 • Otto Schnering, Founder • 312/639-2141

BREN BERN FARM DISPERSAL

At The Farm, Stepney, Connecticut — 12 Miles North Of Bridgeport On Route 25

MONDAY, AUGUST 23, 1965 — 11:00 a. m. E.D.S.T.

Eunice Bernhard, Owner. Tel. (203) 261-3987 **Gordon Johnson, Manager.** Tel. (203) 268-0016

THE MERRITT PARKWAY MOTEL, on the Merritt Parkway, will be Sale Headquarters. Going east take Exit 44, going west, Exit 45 — Black Rock Turnpike. For reservations, phone Area Code 203—259-5264.

68 HEAD — 4 BULLS — 45 COWS — 19 BRED HEIFERS

A Top Producing Herd **Four GOLD STAR BREEDER Awards**

FOR 3 YEARS — FIRST IN THE NATION FOR MILK PRODUCTION — '62 '63 '64

(HIR-DHIR Testing—ME—305—2x—30-50 Record Category)

1964 HIR Herd Average, 42 Records, 14229 Milk—5.1%—726 Fat (ME—305—2x)

THE FOLLOWING SIRES WILL BE REPRESENTED IN THIS DISPERSAL

LAKE LOUISE PAWNEE, A Lake Louise Cedar's Cheyenne son of Patsy (below). **A son and 23 daughters are selling.**

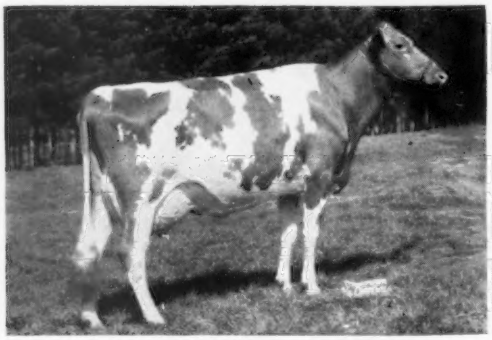

His Dam: Lake Louise Merry Patsy
14330—667—Sr3DHIR—305—2x

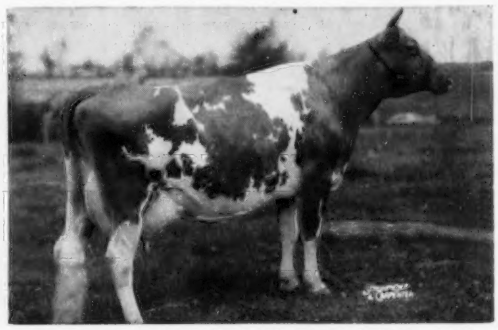

Maternal Granddam: Lake Louise Anthracite's Patsy (E '58 '60)
18631—939—6yrs—365C—3x, 18691—912—9yrs—365—3x. A daughter of a GOLD STAR DAM.

SERGEANT LAUXMONT (In Sale)
Dropped March 20, 1962

29 head in calf to him. Lauxmont Farms will retain their half interest in **Sergeant Lauxmont.** Also one half of all semen collected or now in storage from this bull will be the property of Lauxmont Farms.

His Excellent Dam: Lauxmont Rare (E 3 times)
13050—702—Jr4DHIR—305—2x
12390—628—5DHIR—305—2x

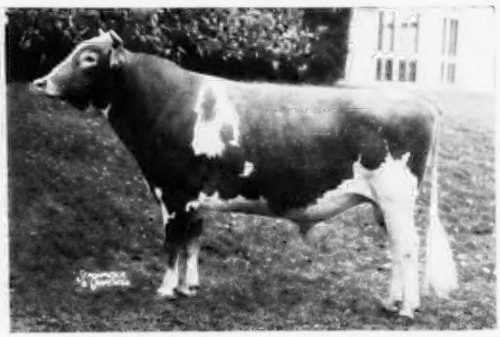

His Sire: Maxim of McDonald Farms (GOLD STAR SIRE)
65 daus., 92 rec. av. 10819—5.1%—552 (M.E.—305—2x), 75 cl. av. 84.4%.

A **Susan** Daughter Selling

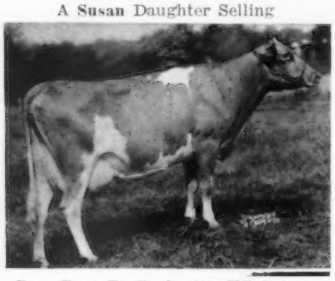

Bren Bern Re Soubrette, VG 4 times
7 records include: 13307—603—7HIR—305—2x, 15172—714—8HIR—305—2x, 17098—801—9HIR—305—2x. **In Sale With 3 Daughters.**

Two Strong Cow Families Headed By GOLD STAR DAMS Are Represented In This Sale

BREN BERN SUSAN (Gold ★ Dam)

Very Good 6 times

11 records include: 13825—727—6yrs—365C—2x, 13443—703—9HIR—365—2x, 14372—786—10HIR—365—2x, 13993—712—11HIR—305—2x.

Dam of 6 tested daughters — 3 **IN SALE**

There are 16 members of the SUSAN family selling.

BREN BERN PRELUTE (GOLD ★ DAM) — IN SALE

Very Good 6 times

10 records include: 14931—717—5HIR—365—2x, 14236—643—6HIR—305—2x, 14803—686—10HIR—305—2x, 14736—625—11HIR—305—2x, 15818—679—12HIR—305—2x.
Dam of 3 tested daughters including **Bren Bern Re Flute,** 13291—628—Sr3HIR—305—2x, 14618—671—5HIR—305—2x **(IN SALE).**

There are 15 members of the PRELUTE family selling.

5 due in July, 2 in August, 4 in September, 10 in October, 5 in November, 5 in December

FOR CATALOGS WRITE — SALE MANAGED BY

The Merryman Company, Sparks, Md., and The Pate Sales Company, 2064 Lawrence Rd., Trenton, N. J.